

IN THE CITY OF RIVERSIDE

RECORD OF SURVEY

SHOWING LOTS 33 AND 34, AND A PORTION OF LOT "A" (VACATED) OF THE LA SIERRA HOME TRACT, PER PLAT RECORDED IN BOOK 12, OF MAPS, AT PAGE 84, RECORDS OF RIVERSIDE COUNTY, CALIFORNIA. (LYING WITHIN THE RANCHO LA SIERRA SEPULVEDA.)

GARNER, TEE, TRACADAS & TROY

CIVIL ENGINEERING - LAND SURVEYING

JULY, 1966

RECORDER'S CERTIFICATE

Filed for record this 13 day of JUNE, 1966 at 3:30 PM in Book 44 of Records of Survey at Page 1, at the request of the County Surveyor.

Fee \$ 5.00 W.D. Balogh, County Recorder
No. 10000 by Carson B. Dwyer Deputy

COUNTY SURVEYOR'S CERTIFICATE

This map has been examined for conformance with the requirements of the Land Surveyor's Act this 13 day of June, 1966

A.C. Keith, County Surveyor

by J. M. Mills Deputy

SURVEYOR'S CERTIFICATE

This map correctly represents a survey made by me or under my direction in conformance with the requirements of the Land Surveyor's Act, at the request of Gale Enterprises in November, 1964

R. H. Garner
R. H. Garner L.L.S. 3035

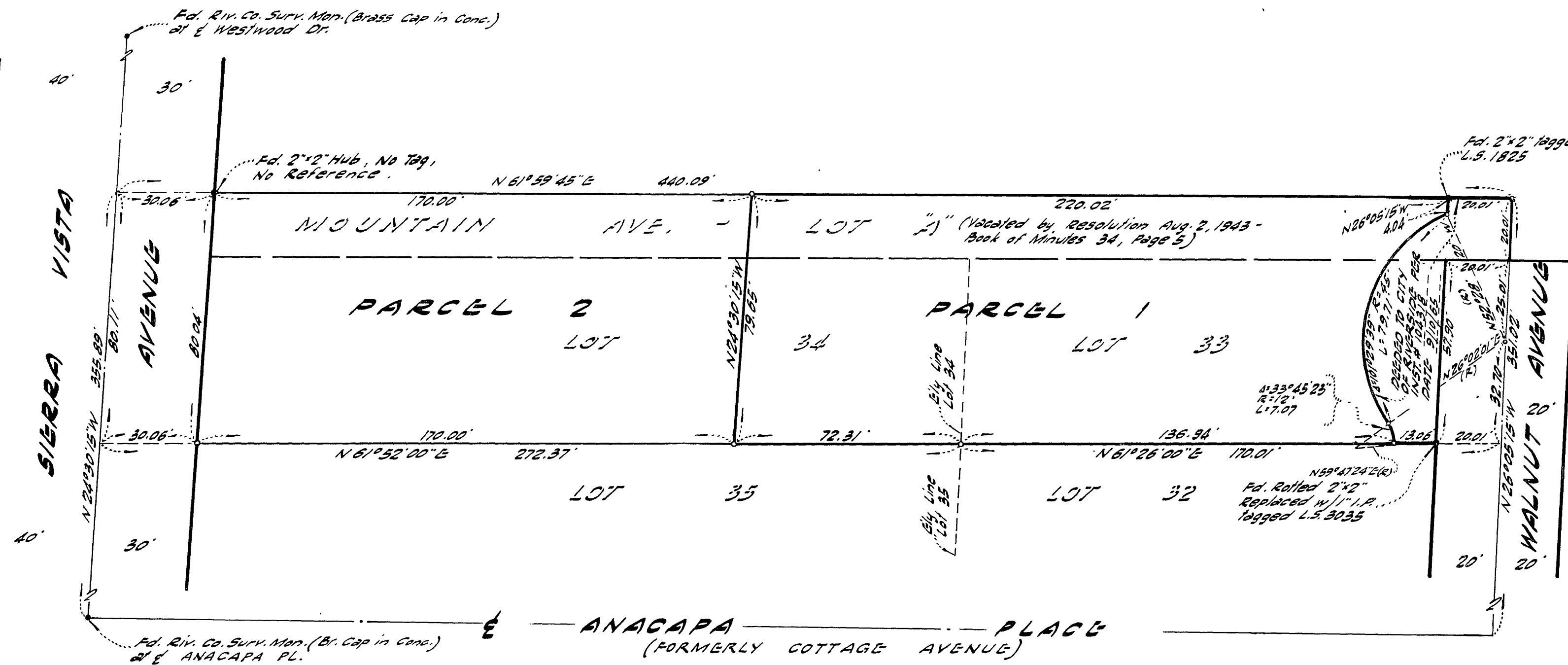
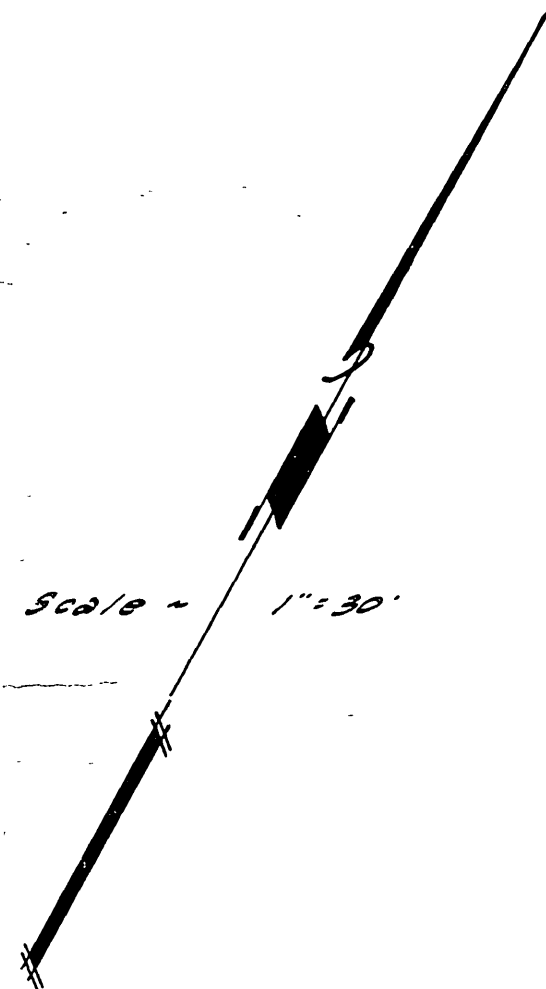

SURVEYOR'S NOTES

1. Basis of bearing taken from the E Sierra Vista Ave., shown as N 24° 30' 15" W on map of La Sierra Home Tract (Map 12/84)
2. ° Indicates set I.I.R. tagged L.S. 3035.
3. • Indicates monuments found, as shown.