

IN THE CITY OF RIVERSIDE RECORD OF SURVEY

OF A PORTION OF ARROYO CREST TRACT NO. 2 AS SHOWN BY MAP ON FILE IN BOOK 17 OF MAPS, PAGE 83 RIVERSIDE COUNTY RECORDS AND A PORTION OF LOT 163 OF S.C.A. LANDS AS SHOWN BY MAP ON FILE IN BOOK 7 OF MAPS, PAGE 3, SAN BERNARDINO COUNTY RECORDS.

BY
ALBERT A. WEBB, ASSOCIATES
CIVIL ENGINEERS
RIVERSIDE, CALIFORNIA.
FEBRUARY 1966

RECORDER'S CERTIFICATE

Filed for record this 23 day of JUNE 1966 at 3:00 P.M.
in Book 49 of Record of Surveys at page 5 at the
request of the County Surveyor
Fee \$ 5.00 W.D. BALOGH, County Recorder
No. 6531 By Garrett B. Vaughn
DEPUTY

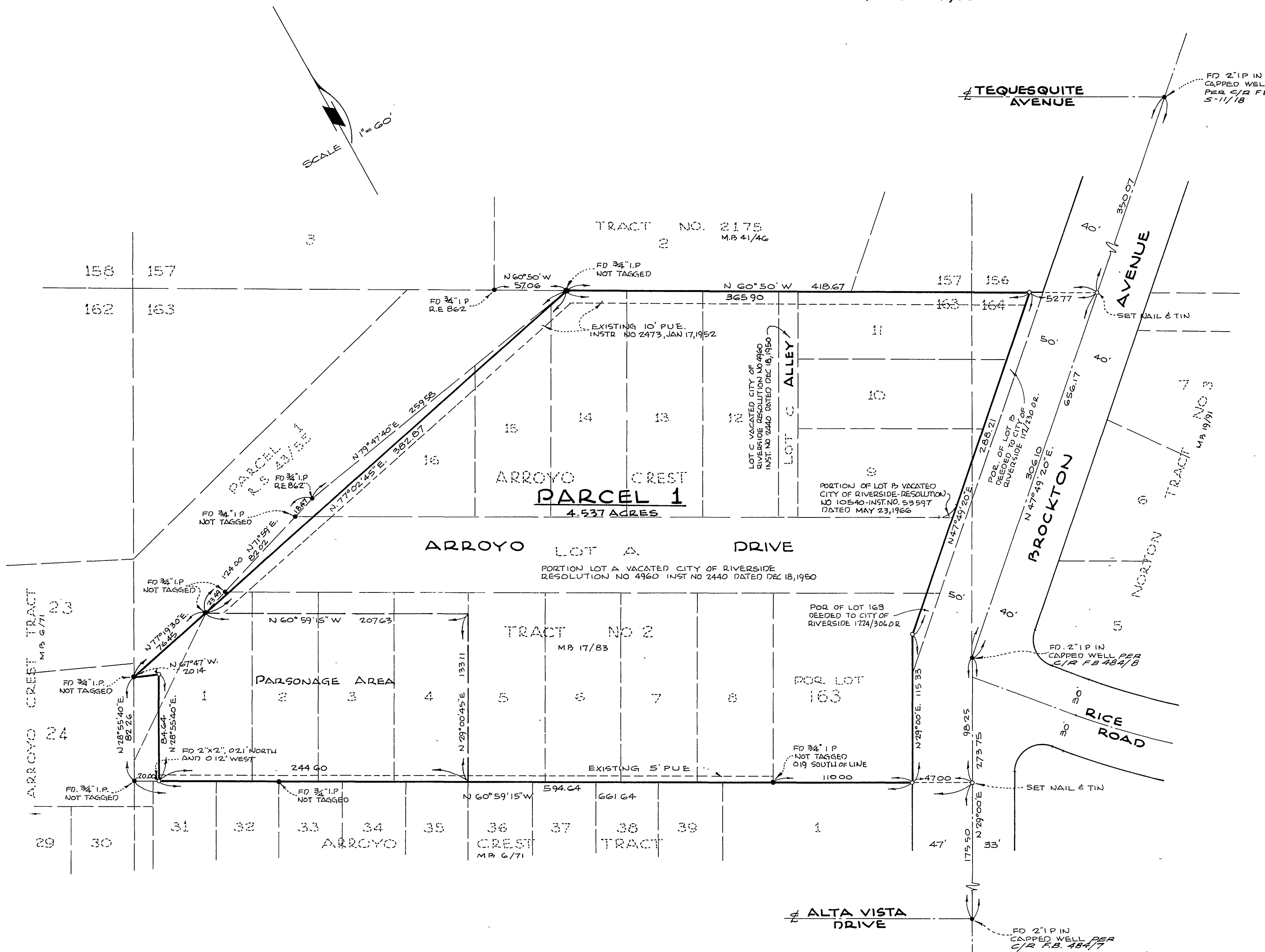

SURVEYOR'S CERTIFICATE

This map correctly represents a survey made by me or under my direction in conformance with the requirements of the Land Surveyors' Act at the request of EDEN LUTHERAN CHURCH in AUGUST, 1965

Ernest N. Webb
R.C.E. No. 9876

SURVEYOR'S NOTES

BASIS OF BEARING IS THE CENTERLINE OF BROCKTON AVENUE TAKEN AS N. 29°00' E AS SHOWN BY MAP OF ARROYO CREST TRACT NO. 2 ON FILE IN BOOK 17 OF MAPS, PAGE 83, RIVERSIDE COUNTY RECORDS.

FOUND MONUMENTS AS NOTED AT ALL POINTS SHOWN THUS •
SET 1" IRON PIPE TAGGED R.E. 9876 AT ALL POINTS SHOWN THUS ○ UNLESS OTHERWISE NOTED.

COUNTY SURVEYOR'S CERTIFICATE

This map has been examined for conformance with the requirements of the Land Surveyors' Act this 22 day of JUNE 1966

A.C. KEITH, County Surveyor

By J. Maible
DEPUTY