

IN THE CITY OF RIVERSIDE

# RECORD OF SURVEY

OF LOTS 36 & 37 OF PALM ADDITION AS SHOWN BY MAP ON FILE IN MAP BOOK 6, PAGE 50, RECORDS OF RIVERSIDE COUNTY, CALIFORNIA, AND A PORTION OF THE SW 1/4 OF THE SW 1/4 OF SECTION 34, T.2S., R.5W., S.B.B. & M.

By  
ALBERT A. WEBB ASSOCIATES  
CIVIL ENGINEERS  
RIVERSIDE CALIFORNIA  
January 1966

SCALE: 1" = 50'

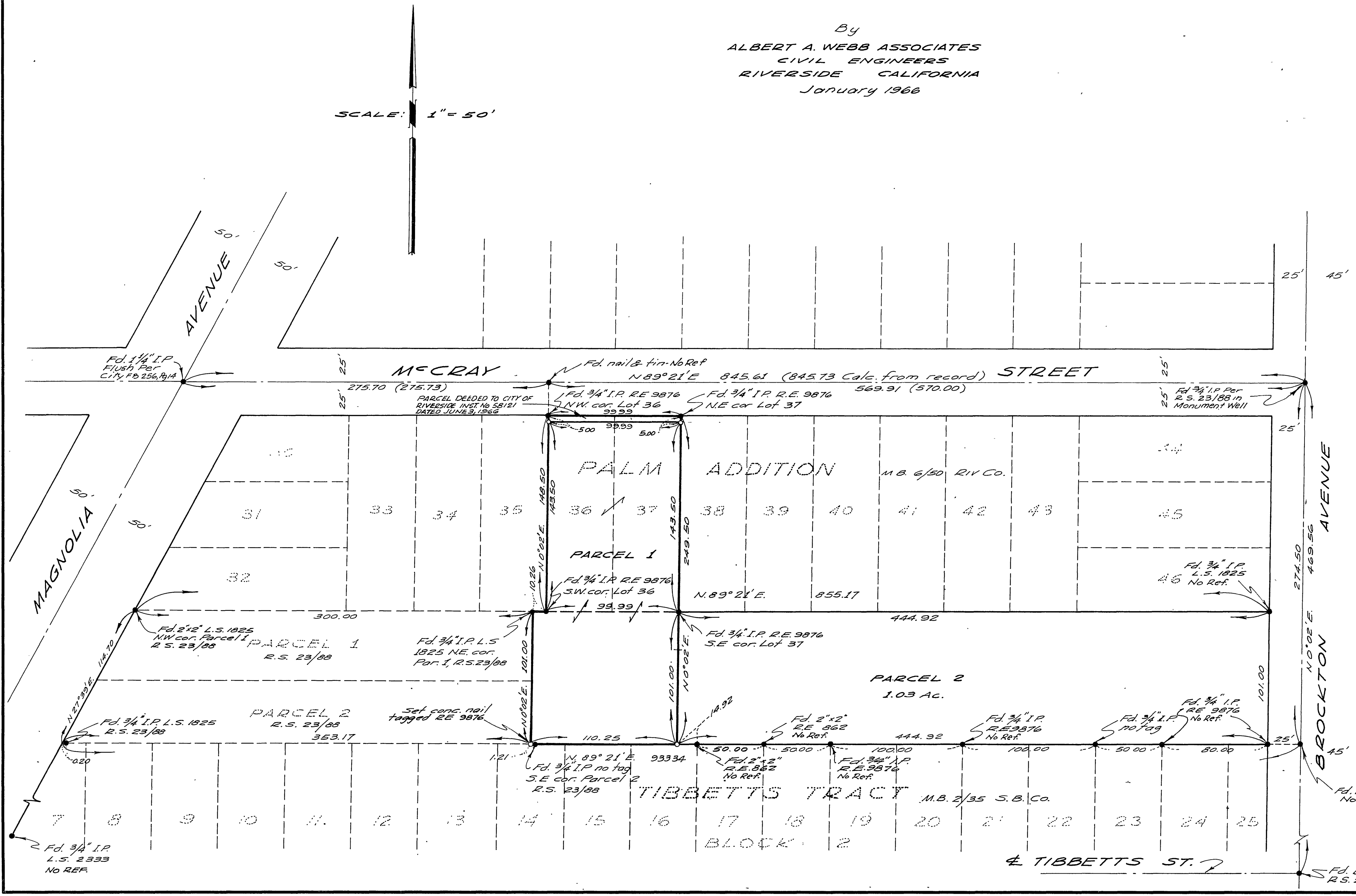

### RECORDER'S CERTIFICATE

Filed for Record this 15 day of July 1966 at 2:51 PM in Book 49 of Record of Surveys at page 18 at the request of the County Surveyor.

Fee \$5.00 W.D. BALOGH  
No. 10727 County Recorder

By Caron B. Wagner Deputy

### SURVEYOR'S CERTIFICATE

This map correctly represents a survey made by me or under my direction in conformance with the requirements of the Land Surveyors' Act at the request of Glenwood Medical Group in Jan. 1966

Ernest N. Webb  
Registered Civil Engineer No. 9876

### SURVEYOR'S NOTES

1. Basis of Bearing is the centerline of McCray St. taken as  $N 89^{\circ} 21' E$ , as same is shown on Record of Survey recorded in Book 23 of Records of Survey at Page 88 thereof
2. Found monuments as noted at all points shown thus •
3. Set 3/4\" I.P. tagged R.E. 9876 at all points shown thus o unless otherwise noted.
4. Distances shown, thus (82.11) refer to those shown on Map Book 6 Page 50 unless otherwise noted.

### COUNTY SURVEYOR'S CERTIFICATE

This map has been examined for conformance with the requirements of the Land Surveyors' Act this 15 day of July 1966.

A.C. KEITH County Surveyor  
By J. M. Parks Deputy

W.O. 65-238  
F.B. 240/45  
F.B. 353/74  
F.B. 363/4, 76  
F.B. 564/21  
G.P. F.B. 358/73