

IN THE CITY OF RIVERSIDE RECORD OF SURVEY

OF A PORTION OF LOT A OF RIVERA TRACT, AS SHOWN BY MAP ON FILE IN BOOK 10 OF MAPS, AT PAGE 4 THEREOF, RECORDS OF RIVERSIDE COUNTY, CALIFORNIA, IN THE RUBIDOUX RANCHO.

BY
ALBERT A. WEBB ASSOCIATES
CIVIL ENGINEERS
RIVERSIDE, CALIFORNIA
FEBRUARY 1966

RECORDER'S CERTIFICATE

Filed for record this 28 day of July 1966 at 10:30 AM
in Book 44 of Record of Surveys at page 22 at the
request of the County Surveyor
Fee \$ 5.00 W.D. BALOGH, County Recorder
No. _____ By Ann B. Vaughn
DEPUTY

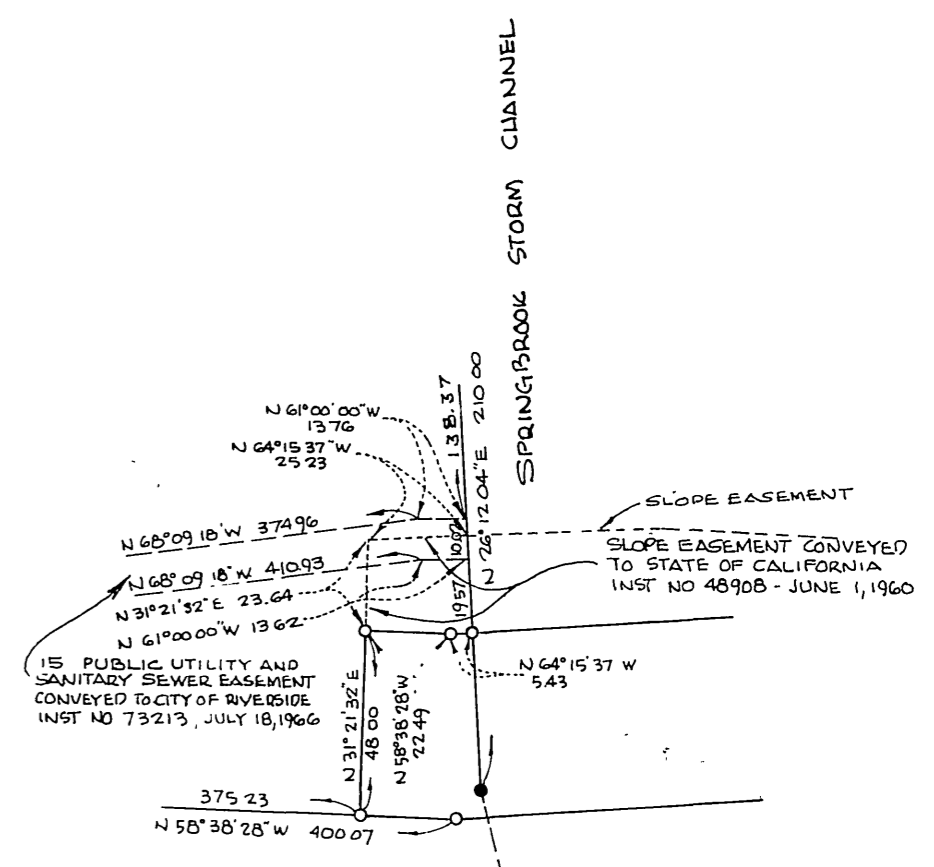
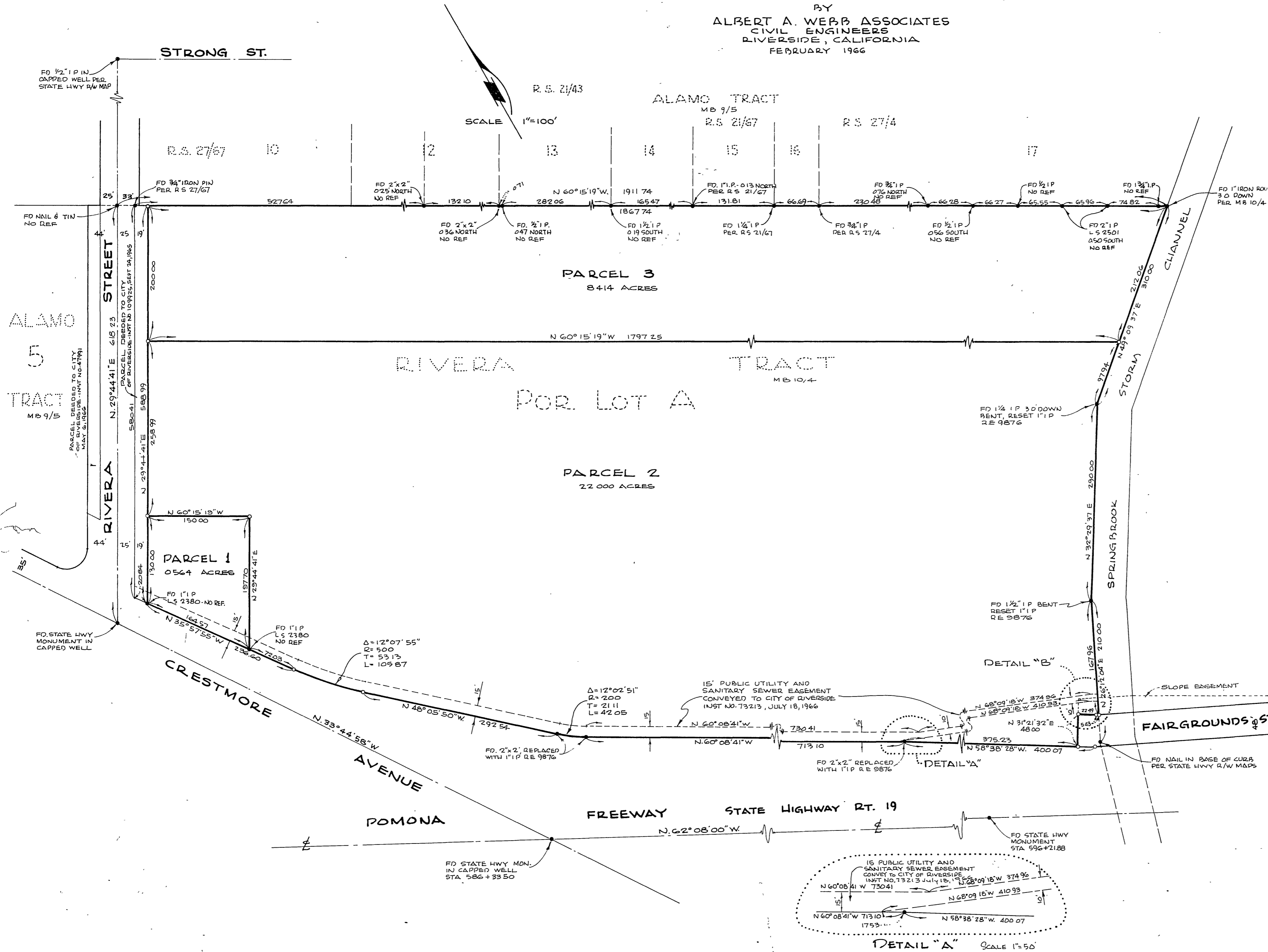

DETAIL "B"
SCALE 1"=50'

SURVEYOR'S CERTIFICATE

This map correctly represents a survey made by me or under my direction in conformance with the requirements of the Land Surveyors' Act at the request of GAYLOR W. SINGLETARY, ETAL. in FEBRUARY, 1966

Ernest H. Webb
R.C.E. No. 9876

SURVEYOR'S NOTES

BASIS OF BEARINGS IS THE CENTERLINE OF RIVERA ST. TAKEN AS N 29°44'41" E. AS SAME IS SHOWN ON STATE HIGHWAY RIGHT OF WAY MAP VIII RIV 19 RIV SHEET NO. 14 OF 26, DATED OCTOBER 5, 1956.
FOUND MONUMENTS AS NOTED AT ALL POINTS SHOWN THUS ○.
SET 1" IRON PIPE TAGGED R.E. 9876 AT ALL POINTS SHOWN THUS ○, UNLESS OTHERWISE NOTED.

COUNTY SURVEYOR'S CERTIFICATE

This map has been examined for conformance with the requirements of the Land Surveyors' Act this 28 day of July 1966

A.C. KEITH, County Surveyor

By W. Paul
DEPUTY