

# IN THE CITY OF RIVERSIDE RECORD OF SURVEY

OF A PORTION OF LOT 9, BLOCK 24, LA GRANADA, RECORDED IN M.B. 12, PAGES 42-51  
RECORDS OF RIVERSIDE CO. CALIF. IN RANCHO LA SIERRA SEPULVEDA

MAY 1966 CHARLES ALBERT SMITH, R.C.E. SCALE: 1" = 100'

RECORDER'S CERTIFICATE  
FILED FOR RECORD THIS 29 DAY OF  
JULY 1966 AT 10:30 A.M. IN BOOK 49 OF  
RECORD OF SURVEYS AT PAGE 25 AT THE  
REQUEST OF THE COUNTY SURVEYOR  
FEE \$5.00 NO. 27899  
W.D. BALOGH COUNTY RECORDER  
BY Charles B. Vanisher DEPUTY

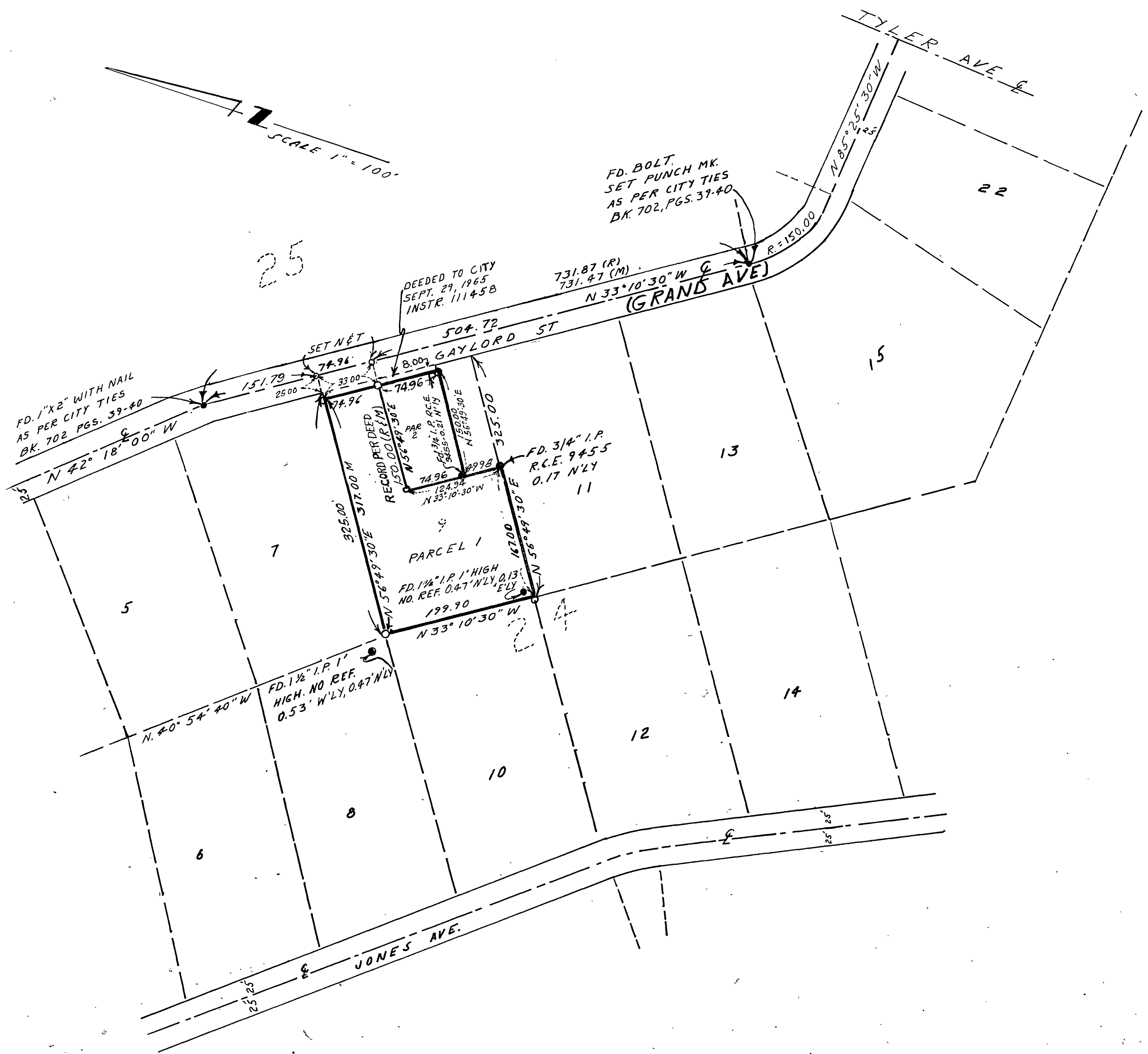

SURVEYOR'S CERTIFICATE  
THIS MAP CORRECTLY REPRESENTS A  
SURVEY MADE BY ME OR UNDER MY  
DIRECTION IN CONFORMANCE WITH THE  
REQUIREMENTS OF THE LAND SURVEYORS  
ACT AT THE REQUEST OF DARWIN GLENN  
IN MAY 1965  
Charles Albert Smith  
REGISTERED CIVIL ENGINEER  
NO. 5408

SURVEYOR'S NOTES  
BEARINGS ARE BASED ON THE CENTERLINE  
OF GRAND AVE. AS BEING N 33° 10' 30" W  
AS SHOWN ON SHEET B, LA GRANADA,  
FILED IN MAP BOOK 12, PAGES 42 TO 51,  
RECORDS OF RIVERSIDE COUNTY, CALIF.  
MONUMENTS FOUND AS NOTED  
2" X 2" REDWOOD STAKES TAGGED R.C.E. 5408  
SET AT ALL CORNERS UNLESS OTHERWISE  
NOTED.  
M = INDICATES MEASURED  
R = INDICATES RECORDED  
O = INDICATES PTS. SET  
● = INDICATES PTS. FOUND

COUNTY SURVEYOR'S CERTIFICATE  
THIS MAP HAS BEEN EXAMINED FOR  
CONFORMANCE WITH THE REQUIREMENTS  
OF THE LAND SURVEYORS ACT THIS  
28 DAY OF JULY 1966  
A.C. KEITH COUNTY SURVEYOR  
BY [Signature] DEPUTY