

IN THE CITY OF RIVERSIDE

RECORD OF SURVEY

BEING A SURVEY OF A PORTION OF THE S 1/2 OF THE S 1/2 OF THE NE 1/4 OF THE SE 1/4 OF SECTION 32 T2S R5W SBB&M RECORDS OF RIVERSIDE COUNTY, CALIFORNIA

APRIL, 1966

THOMAS J. THORNE

RECORDER'S CERTIFICATE

Filed for record this 2 day of August, 1966 at 12:00 P.M. in Book 49 of Record of Surveys at page 28 at the request of the County Surveyor.

W. D. BALOGH
County Recorder

Fee \$ 5.00
No. _____

By Caron B. Vaughn
deputy

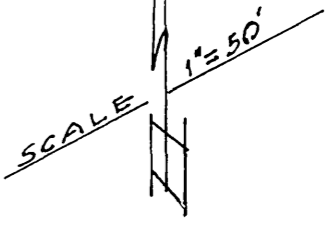
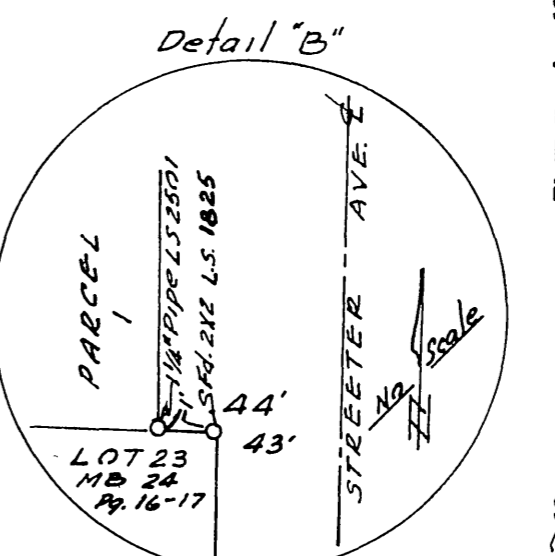
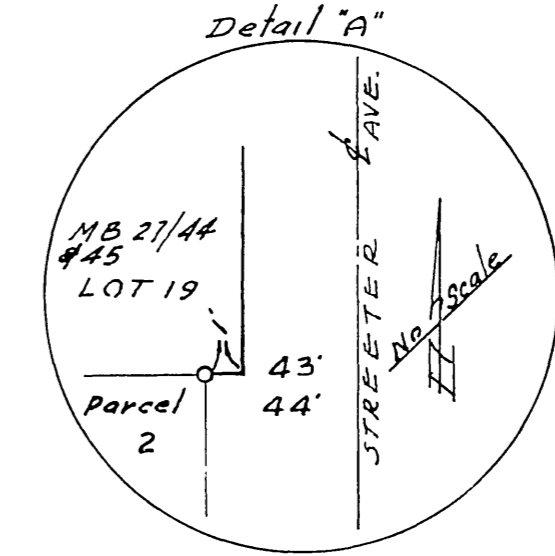
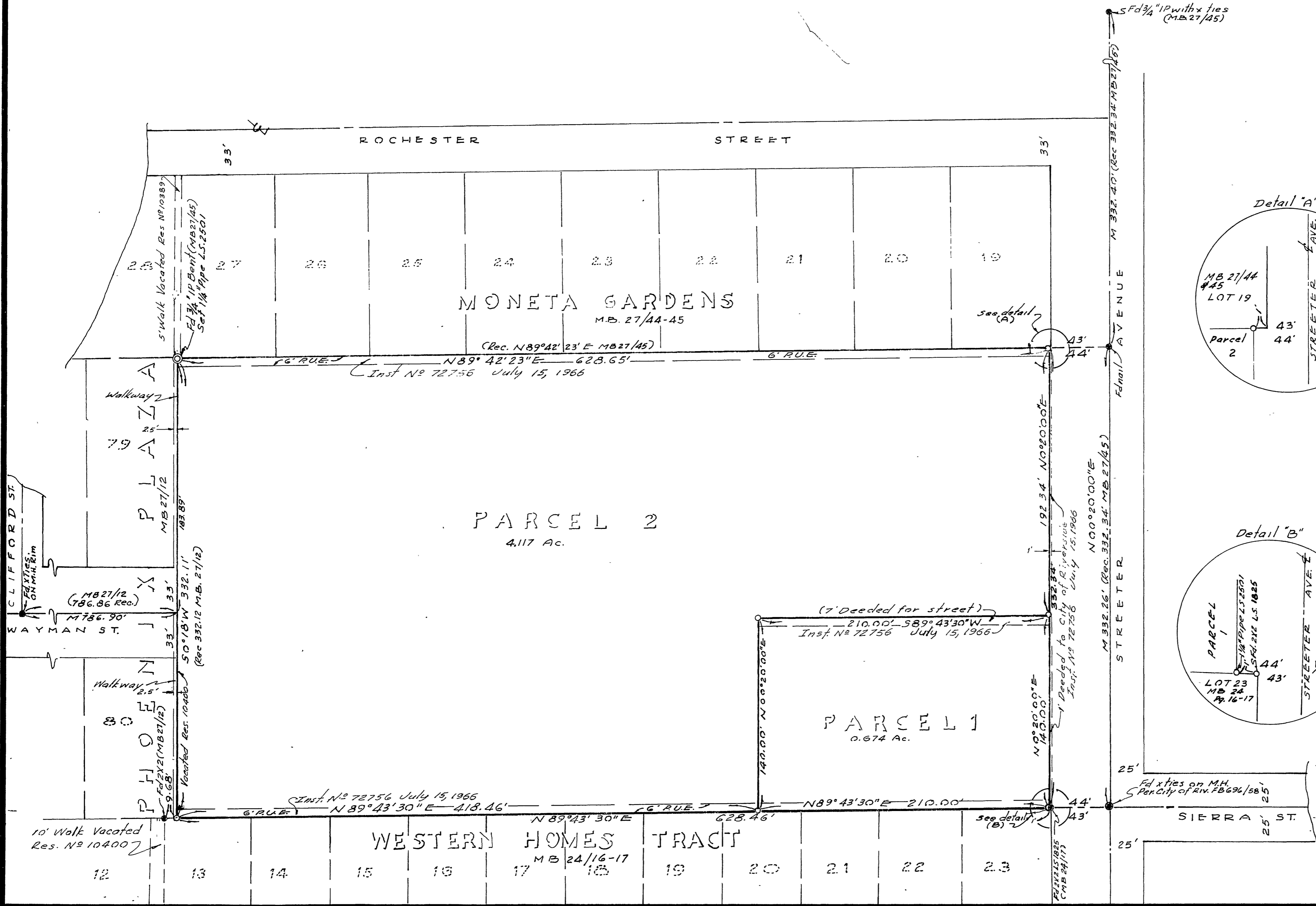

SURVEYOR'S CERTIFICATE

This map correctly represents a survey made by me or under my direction in conformance with the requirements of the Land Surveyors' Act at the request of Miss Violet Kim in April, 1966

Thomas J. Thorne
THOMAS J. THORNE
L.S. 2501

SURVEYOR'S NOTE

- (1) Basis of Bearings: is the East Line of PHOENIX PLAZA being: N 0° 18' 00" E as recorded in Map Book 27, Page 12, Records of Riverside Co., California
- (2) Set 1/4" Pipe at all points shown thus = 0 unless otherwise noted

COUNTY SURVEYOR'S CERTIFICATE

This map has been examined for conformance with the requirements of the Land Surveyors' Act this 1st day of August, 1966

A. C. KEITH County Surveyor

By J. M. Keith deputy