

IN THE CITY OF RIVERSIDE

RECORD OF SURVEY

OF LOT 2 & A PORTION OF LOT 3 OF HAWARDEN ESTATES PER MAP BOOK 29, PAGE 31, RECORDS OF RIVERSIDE COUNTY, CALIFORNIA AND A PORTION OF LOT 13 BLOCK "F" OF ARLINGTON HEIGHTS PER MAP BOOK 2, PAGE 12 RECORDS OF RIVERSIDE COUNTY, CALIFORNIA - IN SECTION 2, T.3S., R.5W., S.B.B. & M.

MAY 1966

SCALE 1" = 50'

ALBERT A. WEBB ASSOCIATES
Civil Engineers
Riverside — California

RECORDER'S CERTIFICATE

Filed for record this 8th day of Aug 1966 at 3:45 P.M.
in Book 49 of Record of Surveys at page 30 at the
request of the County Surveyor
Fee \$ 5 W.D. BALOGH County Recorder
No. 65173 By Alene Shelton
Deputy

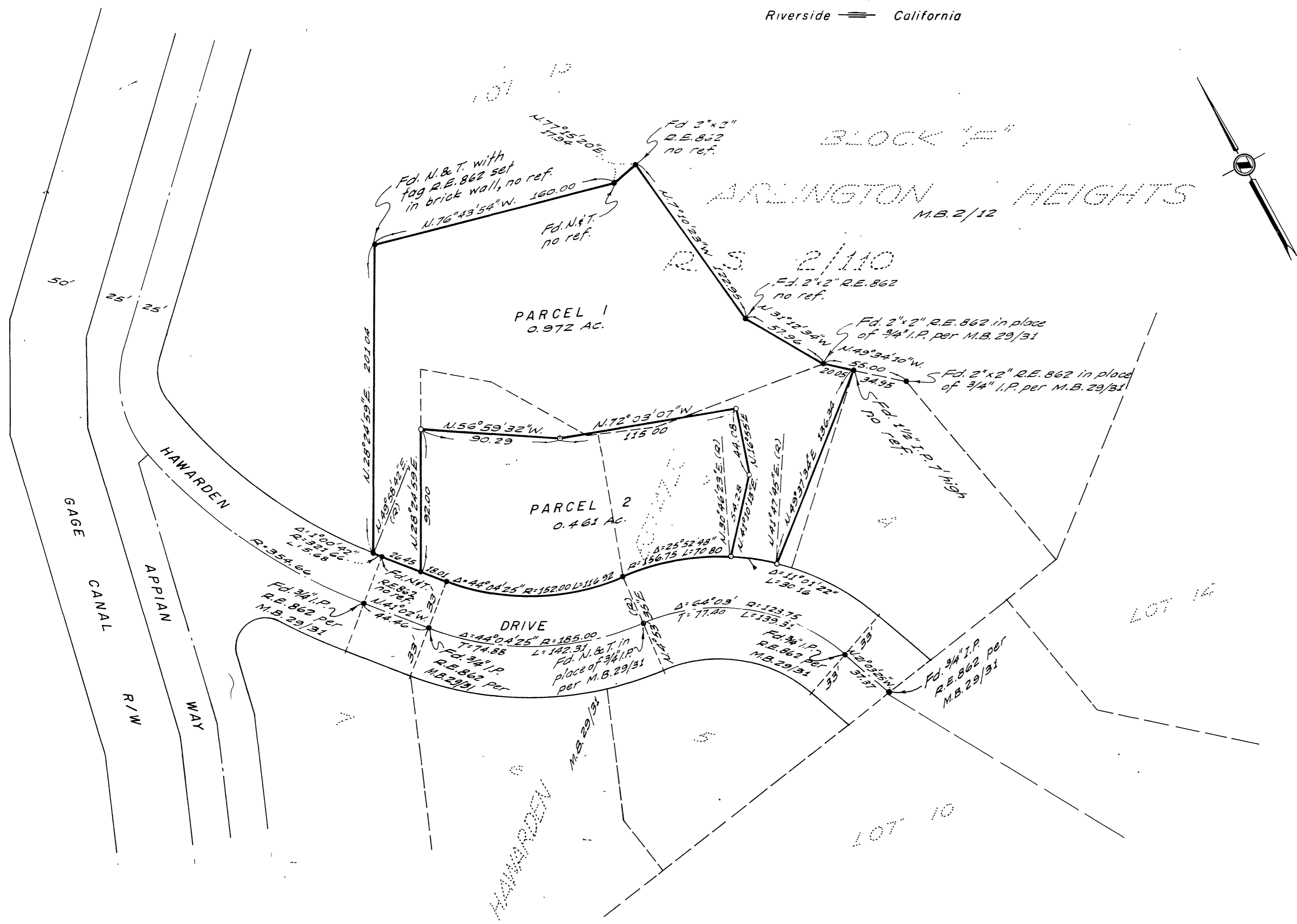

SURVEYOR'S CERTIFICATE

This map correctly represents a survey made by me or under my direction in conformance with the requirements of the Land Surveyors' Act at the request of A. NORTON YOUNGLOVE in MOY, 1966

Ernest N. Webb
R.C.E No. 9876

SURVEYOR'S NOTES

1. Basis of Bearings is the centerline of Hawarden Drive taken as N.41°02'W, as shown on map of Hawarden Estates recorded in Book 29 of Maps of page 31 thereof, records of Riverside County, Calif.
2. Found 2"x2" tagged R.E. 862 of all points shown thus • per M.B. 29/31, unless otherwise noted.
3. Set 3/4" I.P. tagged R.E. 9876 of all points shown thus °

COUNTY SURVEYOR'S CERTIFICATE

This map has been examined for conformance with the requirements of the Land Surveyors' Act this 8 day of August 1966
A.C. KEITH, County Surveyor
By W. Mackle
Deputy