

IN THE CITY OF RIVERSIDE, CALIF. RECORD OF SURVEY

OF PARCEL NO. 1 AS RECORDED IN BOOK 44, PAGE 91 OF RECORDS OF SURVEY, RECORDS OF RIVERSIDE COUNTY, CALIFORNIA. SECTION 6, TOWNSHIP 3 SOUTH, RANGE 5 WEST SBB & M.

JULY 1966

MAXWELL & KING CIVIL ENGINEERS & SURVEYORS

RECORDER'S CERTIFICATE

Filed for record this 29th day of Aug., 1966 at 3:45 P.M. in Book 49 of Record of Surveys at page 59 at the request of the County Surveyor.

W.D. BALOGH
County Recorder
Fee \$5.00
No. _____ By Alan Shalldon DEPUTY

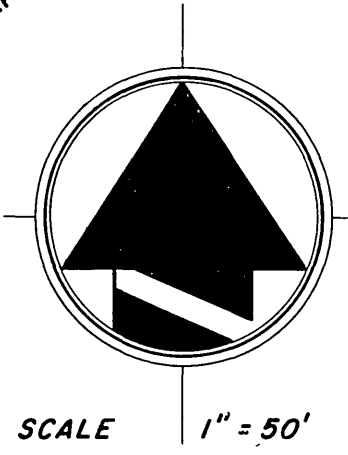
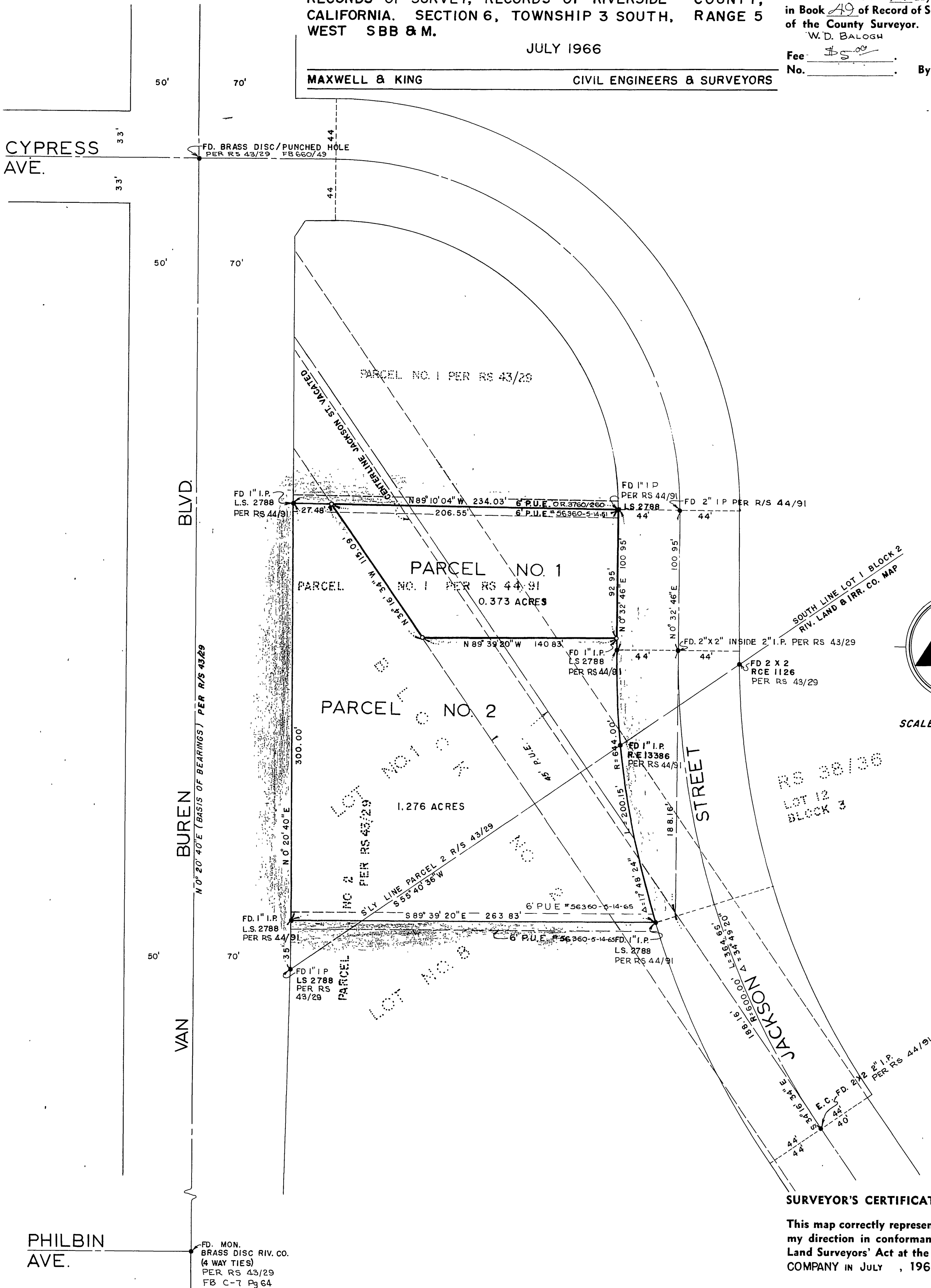

SURVEYOR'S CERTIFICATE

This map correctly represents a survey made by me or under my direction in conformance with the requirements of the Land Surveyors' Act at the request of PENN-RITTER MORTGAGE COMPANY in July, 1966

Walter R. Maxwell July 21, 1966
L.S. 2788

SURVEYOR'S NOTE

BASIS OF BEARINGS IS THE CENTERLINE OF VAN BUREN BLVD., AS SHOWN ON RECORD OF SURVEY 43/29, RECORDS OF RIVERSIDE COUNTY, CALIFORNIA, BEING N 0° 20' 40" E.
—○— MONUMENTS SET 1" I.P. WITH BRASS TAG L.S. 2788
—●— MONUMENTS FOUND

COUNTY SURVEYOR'S CERTIFICATE

This map has been examined for conformance with the requirements of the Land Surveyors' Act this 26 day of August, 1966.
A.C. KEITH County Surveyor

By J.M. Raible DEPUTY