

IN THE CITY OF RIVERSIDE

RECORD OF SURVEY

OF A PORTION OF SECTION 9, T3 S, R6 W, OF THE RANCHO LA SIERRA PER MAP BOOK 6, PAGE 70, AND LOTS 55, 56, & 57 OF TRACT N° 2612 PER MAP BOOK 47, PAGES 53 TO 56,

ALL RECORDS OF RIVERSIDE COUNTY
AUGUST 1966 SCALE: 1"=50'

ALBERT A. WEBB ASSOCIATES
RIVERSIDE, CALIFORNIA

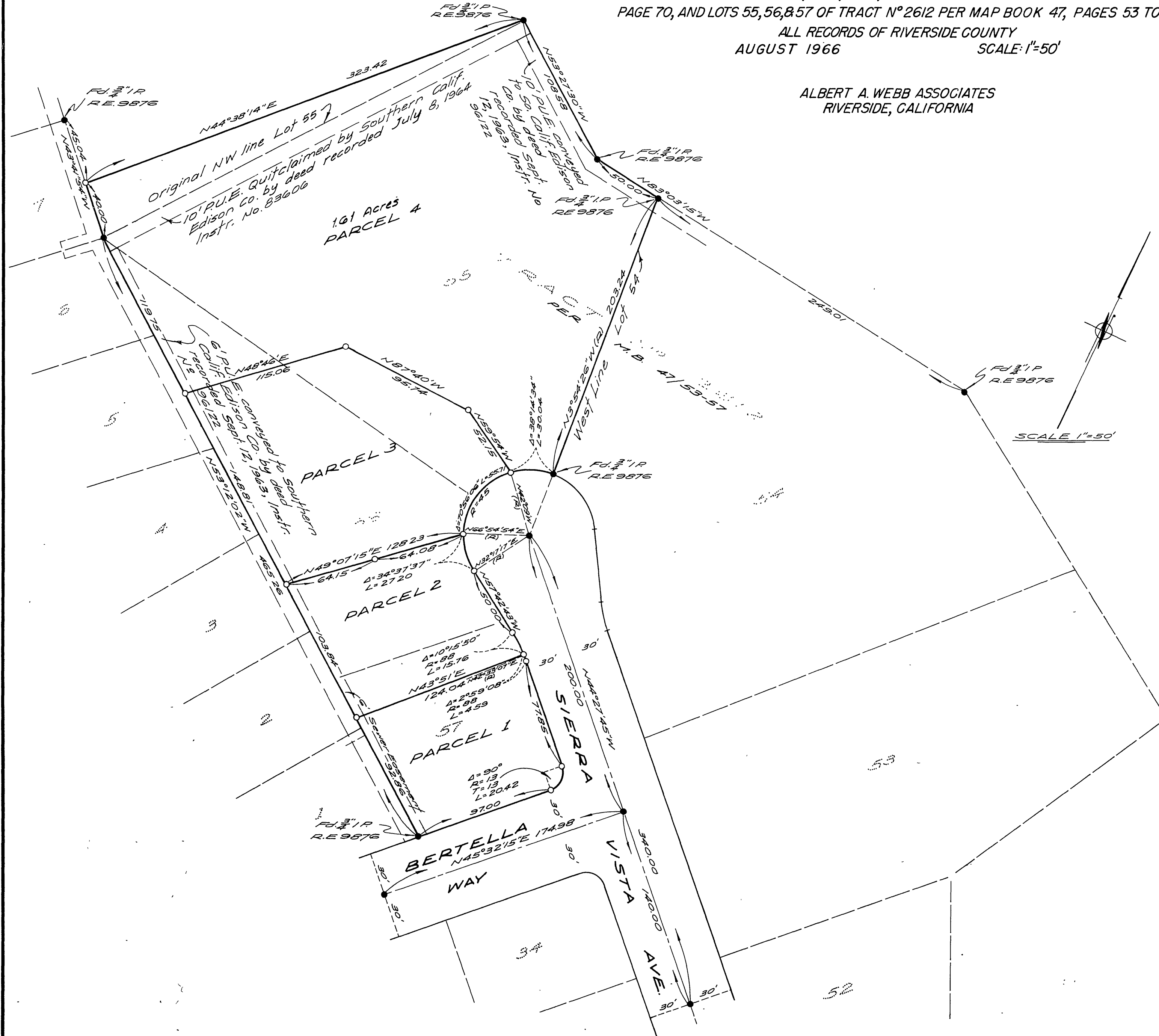

RECORDER'S CERTIFICATE

Filed for record this 16 day of SEPTEMBER 1966 at 10:40 A.M.
 in Book 49 of Record of Surveys at page 46 at the
 request of the County Surveyor W.D. BALOGH
 Fee \$ 5.50 County Recorder
 No. _____ By Crown B. Vaughan
 Deputy

SURVEYOR'S CERTIFICATE

This map correctly represents a survey made by me or under my direction in conformance with the requirements of the Land Surveyors' Act at the request of Ronald B. Scott & Ruth R. Gedney in August, 1966

Ernest N. Webb
 R. C. E. No. 9876

SURVEYOR'S NOTES

1. Basis of bearings is the centerline of Sierra Vista Ave. taken as N44°27'45"W as shown on Tract N° 2612 recorded in Map Book 47 of page 56, Riverside County Records
2. Set 3/4" I.P. flagged R.E. 9876 of all points shown thus 0
3. Found 1/2" I.P. flagged R.E. 9876 of all points shown thus • unless otherwise noted. All found monuments ore per M.B. 47/53-56

COUNTY SURVEYOR'S CERTIFICATE

This map has been examined for conformance with the requirements of the Land Surveyors' Act this 14 day of September 1966

A.C. KEITH, County Surveyor

By J.M. Cahill
 Deputy