

IN THE CITY OF RIVERSIDE
RECORD OF SURVEY

OF A PORTION OF THE S.W. 1/4, OF SECTION 32, T.-2-S.,
 R.-5-W., S. B. B. & M., RECORDS OF RIVERSIDE COUNTY,
 STATE OF CALIFORNIA.

JUNE, 1966.

SCALE 1" = 50'

E. L. PEARSON & ASSOCIATES

RECORDER'S CERTIFICATE

Filed for record this 3 day of OCTOBER 1966 at 4:51 P.M.
 in book 49 of Record of Surveys at page 52 at the re-
 quest of the County surveyor

Fee \$ 5.00
 No 97809

W.D. BALOGH - COUNTY RECORDER

By Edward L. Pearson
 Deputy

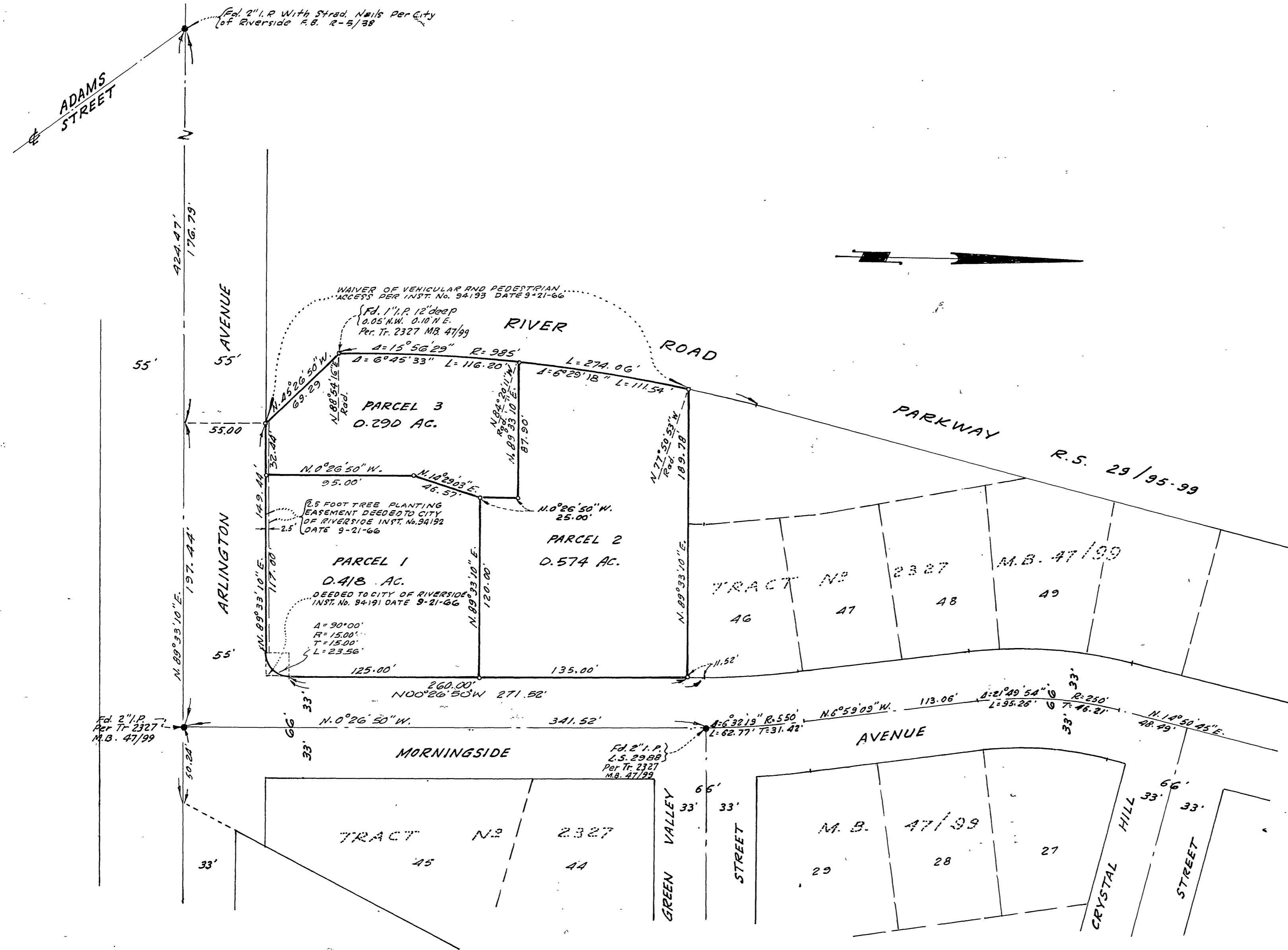

SURVEYOR'S CERTIFICATE

This map correctly represents a survey made by
 me or under my direction in conformance with
 the requirements of the Land Surveyors Act at
 the request of Florida Service Stations inc.

Edward L. Pearson
 Edward L. Pearson R.C.E. No 9783.

SURVEYOR'S NOTE

Basis of bearing is the centerline of Morningside Avenue
 taken as N.0°26'50"W. as same is shown on map of Tract No
 2327 recorded in Book 47 of maps at page 99, Riverside
 County Records.
 Found monuments as noted at all points shown thus ●
 Set 2" Iron Pipe tagged R.E. 9783 at all points shown thus ○

COUNTY SURVEYOR'S CERTIFICATE

This map has been examined for conformance with
 the requirements of the Land Surveyors Act
 this 3 day of October 1966.
 A.C. KEITH COUNTY SURVEYOR

by: J. Keith
 Deputy