

IN THE CITY OF RIVERSIDE

RECORD OF SURVEY

OF A PORTION OF LOT 16, BLOCK 21, OF THE LANDS OF THE RIVERSIDE LAND AND IRRIGATING COMPANY, PER MAP BOOK 1, PAGE 70, RECORDS OF SAN BERNARDINO COUNTY, CALIFORNIA, IN SECTION 4, T. 3 S., R. 5 W., S. B. B. & M.

JULY 1966

ALBERT A. WEBB ASSOCIATES
Civil Engineers

SCALE 1" = 50'

RECORDER'S CERTIFICATE

Filed for record this 6 day of OCTOBER 1966 at 1:00 P.M.
in Book 46 of Record of Surveys at page 55 at the
request of the County Surveyor
Fee \$ 5.00 W.D. BALOGH, County Recorder
No. 9876 By Leanna B. Young
Deputy

RIVERSIDE FREEWAY VIII - RIV. - 43 - RIV. (U.S. 91)

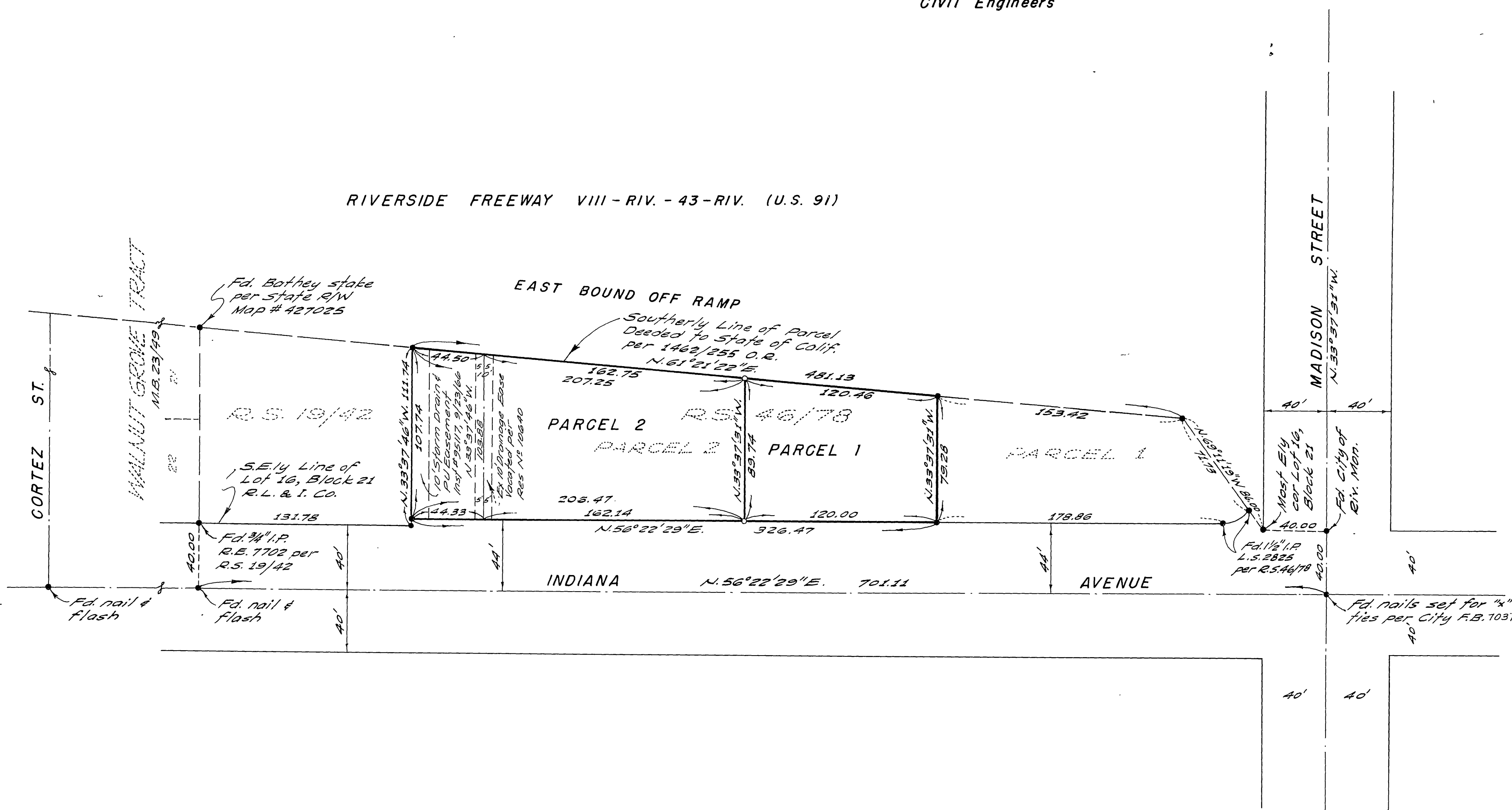

SURVEYOR'S CERTIFICATE

This map correctly represents a survey made by me or under my direction in conformance with the requirements of the Land Surveyors' Act at the request of JUNE SMITH REALTY in July 1966

Albert A. Webb
R.C.E. No. 9876

SURVEYOR'S NOTES

1. Basis of Bearings is the centerline of Indiana Ave. taken as N. 56° 22' 29" E. as shown by Map on file in Book 46 of Records of Survey of page 78 thereof, Riverside County Records.
2. Found 1" Iron Pipe, tagged L.S. 2380 per R.S. 46/78, Riv. Co. Rec. at all points shown thus • unless otherwise noted.
3. Set 3/4" Iron Pipe tagged R.E. 9876 at all points shown thus o

COUNTY SURVEYOR'S CERTIFICATE

This map has been examined for conformance with the requirements of the Land Surveyors' Act this 5 day of OCTOBER 1966

A.C. KEITH, County Surveyor
By J. M. Keith
Deputy