

IN THE CITY OF RIVERSIDE

RECORD OF SURVEY

OF LOT 1 OF TRACT 3476, M.B. 56/3&4, RECORDS OF RIVERSIDE COUNTY, CALIFORNIA - IN SEC. 14, T.3S., R.5W., S.B.B. & M.

May 1966

Scale: 1" = 100'

J.F. DAVIDSON ASSOCIATES
CIVIL ENGINEERS ——— SURVEYORS

RECORDER'S CERTIFICATE

Filed for record this 14 day of OCTOBER, 1966 at 1:20 P.M. in Book 449 of Record of Surveys at page 61 at the request of the County Surveyor.

Fee \$ 5.00 W.D. BALOGH County Recorder
No. 101961 By James B. Vaughn Deputy

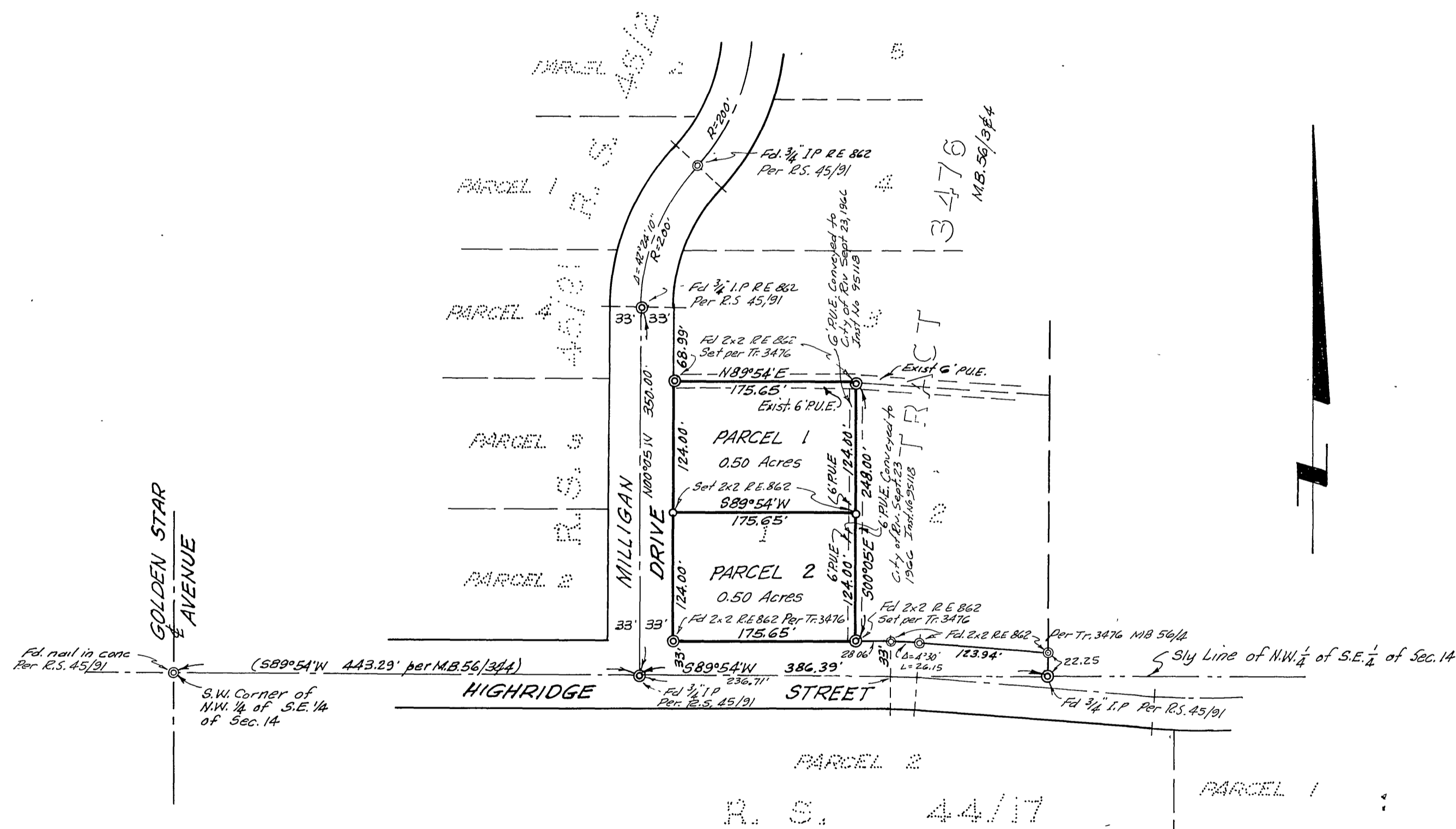

SURVEYOR'S CERTIFICATE

This map correctly represents a survey made by me or under my direction in conformance with the requirements of the Land Surveyors' Act at the request of John A. Kurny in June, 1966.

George E. McCarty
Registered Civil Engineer No. 10688

SURVEYOR'S NOTE

1. Bearings are based on the center line of Milligan Drive as being N00°05'W as shown on map of TRACT 3476, M.B. 56/3 & 4, Records of Riverside County, California.
2. Monuments found and set as noted.

COUNTY SURVEYOR'S CERTIFICATE

This map has been examined for conformance with the requirements of the Land Surveyors' Act this 13 day of October, 1966.

A.C. KEITH County Surveyor
By J. M. Keith Deputy