

IN THE CITY OF RIVERSIDE

RECORD OF SURVEY

OF LOTS 53 & 54 OF TRACT N° 2612 PER MAP BOOK 47, PAGES 53 TO 56,
IN SECTION 9, T. 3S., R. 6W., OF THE RANCHO LA SIERRA PER
M.B. 6/70 ALL RIVERSIDE COUNTY RECORDS
AUGUST 1966 SCALE: 1" = 50'

ALBERT A. WEBB ASSOCIATES
RIVERSIDE, CALIFORNIA

RECORDER'S CERTIFICATE

Filed for record this 14 day of October 1966
at 2:00 P.M. in Book 49 of Record of Surveys of
page 62 at the request of the County Surveyor.
W.D. BALOGH
County Recorder
Fee \$ 5.00
No. 101965
By Chas. B. Vaughn
Deputy

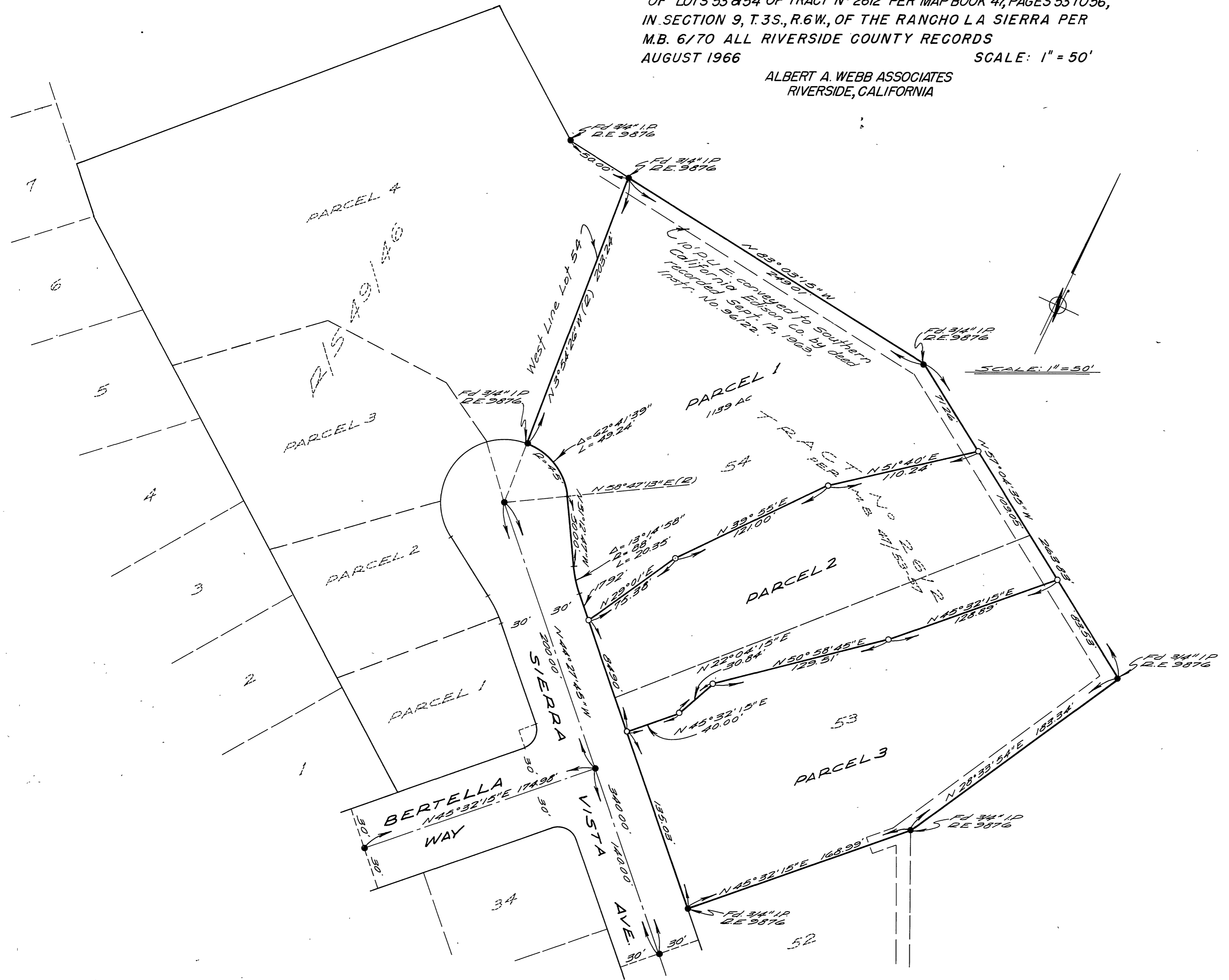

SURVEYOR'S CERTIFICATE

This map correctly represents a survey made
by me or under my direction in conformance
with the requirements of the Land Surveyors'
Act at the request of LESLIE A. GILMER
in August 1966
Ernest H. Wall
R.C.E. 9876

SURVEYOR'S NOTE:

- 1 Basis of bearings is the centerline of Sierra Vista Ave. taken as N44°27'45"W as shown on Tract N° 2612 recorded in Map Book 47, at page 56, Riverside County Records.
- 2 Set 3/4" IR tagged R.E. 9876 at all points shown thus O.
- 3 Found 1/4" IP tagged R.E. 9876 at all points shown thus ● unless otherwise noted. All monuments found per M.B. 43/53-56.

COUNTY SURVEYOR'S CERTIFICATE

This map has been examined for conformance
with the requirements of the Land Surveyors'
Act this 13 day of October 1966
A.C. KEITH, County Surveyor
By J. M. Keith Deputy