

IN THE CITY OF RIVERSIDE RECORD OF SURVEY

OF A PORTION OF LOTS 1 & 2 BLOCK 65 OF RIVERSIDE
LAND & IRRIGATING COMPANY PER. M.B. 1/70
RECORDS OF SAN BERNARDINO COUNTY CALIF.
SEC. 4, T.3S., R.5W. S.B.B. & M.

SEPTEMBER 1966

SCALE 1"=60'

J. F. DAVIDSON ASSOCIATES

RECORDER'S CERTIFICATE

Filed for record this 18 day of OCTOBER, 1966 at 3:40 P.
in Book 49 of Record of Surveys at page 64 at the request
of the County Surveyor.

Fee \$ 5.00 W. D. BALOGH County Recorder
No. 102037 By Lawson B. Vaughn Deputy

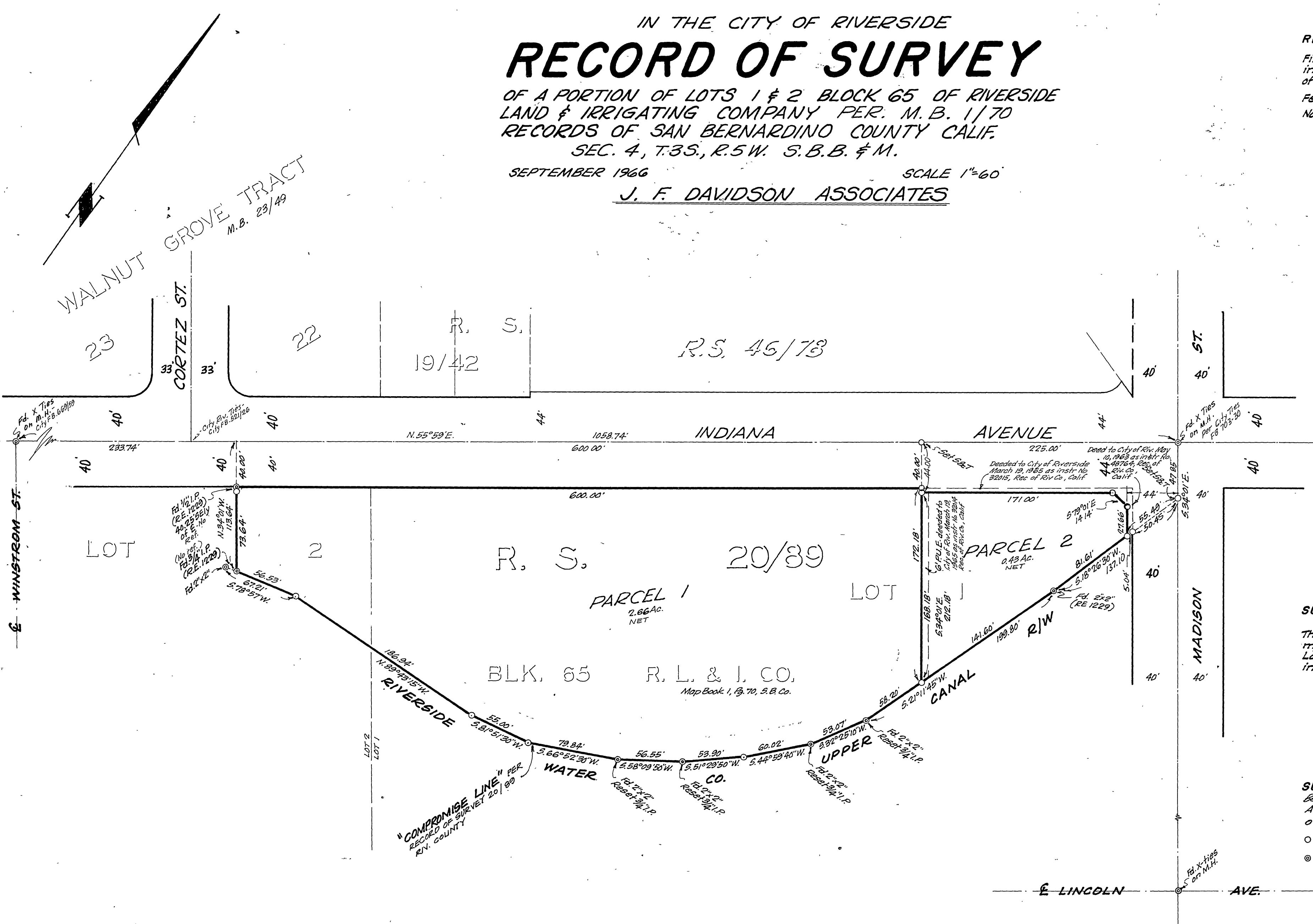

SURVEYOR'S CERTIFICATE

This map correctly represents a survey made by me or under
my direction in conformance with the requirements of the
Land Surveyors' Act at the request of JIM TOPHAM
in SEPTEMBER, 1964

J. F. Davidson
Registered Civil Engineer No. 862

SURVEYOR'S NOTE

Bearings are based on the centerline of INDIANA
AVE. as being N. 55° 59' E. Per R.S. 20/89, Records
of Riverside County California.
○ indicates 3/4" iron pipe tagged R.E. 862 set unless noted otherwise.
● indicates monument found as noted.

COUNTY SURVEYOR'S CERTIFICATE

This map has been examined for conformance with the
requirements of the Land Surveyors' Act this 18 day of
OCTOBER, 1966
A. C. KEITH County Surveyor

By J. M. Keith Deputy