

IN THE CITY OF RIVERSIDE

RECORD OF SURVEY

OF A PORTION OF THE SOUTHWEST QUARTER OF SECTION 6, T.3S., R.4W., S.B.B. & M.

AUGUST 1966

SCALE 1" = 100'

RECORDER'S CERTIFICATE

Filed for record this 18 day of OCTOBER 1966 at 3:45 P.
in Book 49 of Record of Surveys at page 66 at the
request of the County Surveyor
Fee NONE W.D. BALOGH County Recorder
No. 10000 By Lawrence B. Vandyke Deputy

— BY —

ALBERT A. WEBB ASSOCIATES
CIVIL ENGINEERS
RIVERSIDE — CALIFORNIA

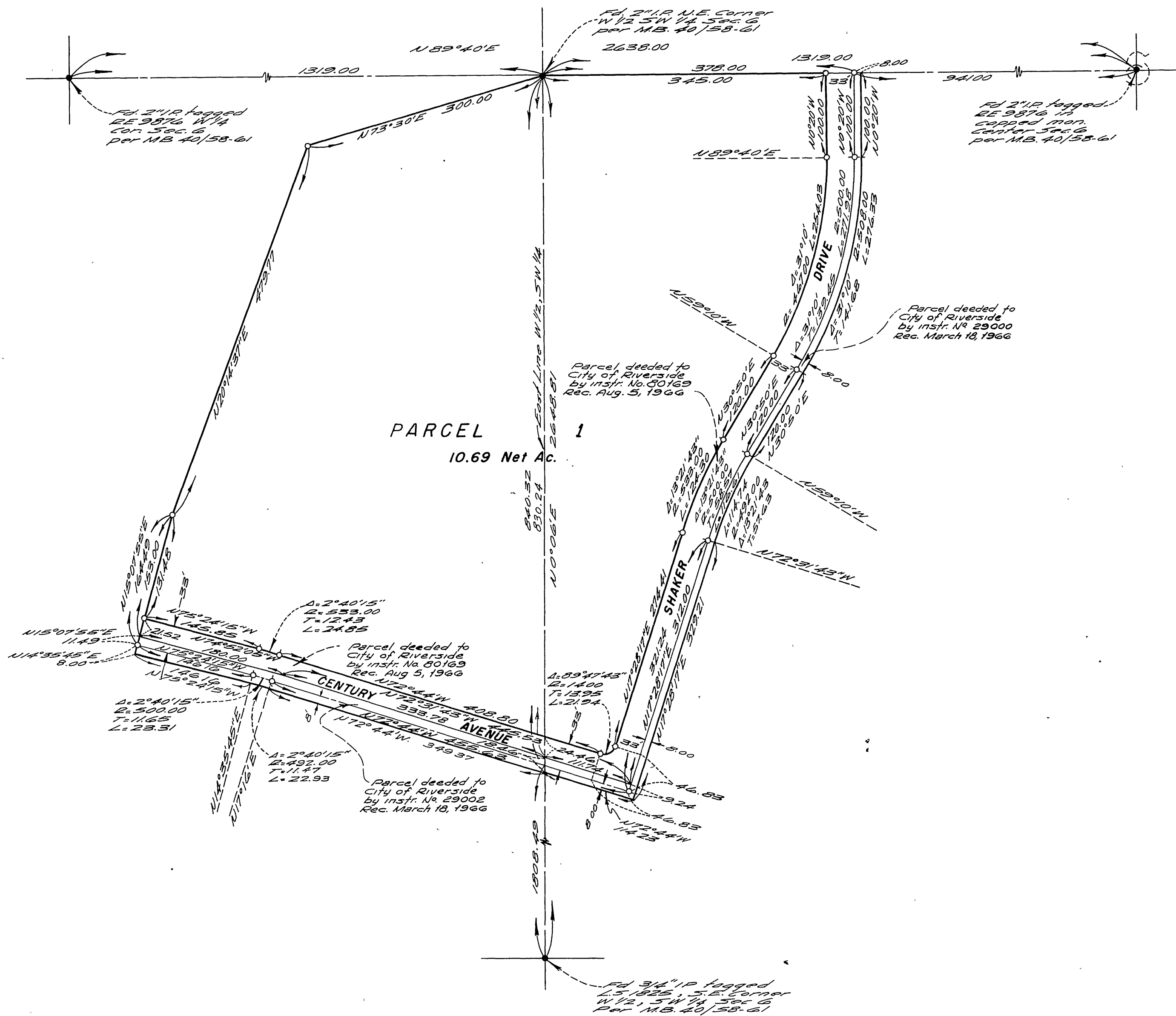

SURVEYOR'S CERTIFICATE

This map correctly represents a survey made by me or under my direction in conformance with the requirements of the Land Surveyors' Act of the request of Riverside Unified School District in August, 1966

Ernest N. Webb

R.C.E. No. 9876

SURVEYOR'S NOTES

Basis of Bearings is the E-W center-line Section 6, T.3S., R.4W., S.B.B. & M. taken as N89°40'E as shown on Tract No 2591; filed in Book 48 of Maps, Pages 6 and 8, Riverside County Records.

Found monument as noted at all points shown thus ●.

Set 3/4" Iron Pipe tagged D.E. 9876 at all points shown thus ○.

COUNTY SURVEYOR'S CERTIFICATE

This map has been examined for conformance with the requirements of the Land Surveyors' Act this 13 day of October 1966

A.C. KEITH County Surveyor

By J. M. Kille Deputy