

IN THE CITY OF RIVERSIDE

# RECORD OF SURVEY

OF LOTS 18, 19, AND 20 IN BLOCK 2 OF THE TIBBETTS TRACT PER M.B. 2/35,  
RECORDS OF SAN BERNARDINO COUNTY, CALIFORNIA AND A PORTION OF THE  
SW 1/4 OF THE SW 1/4 OF SECTION 34, T.2S., R.5W. S. B. B. & M.

FEBRUARY 1966

SCALE 1" = 50'

ALBERT A. WEBB ASSOCIATES  
Civil Engineers

### RECORDER'S CERTIFICATE

Filed for record this 2 day of NOVEMBER 1966 at 2:31 P.M.  
in Book 44 of Record of Surveys at page 83 at the  
request of the County Surveyor  
Fee 5.00 W.D. BALOGH, County Recorder  
No. 1 By Clawson B. Waugh  
Deputy

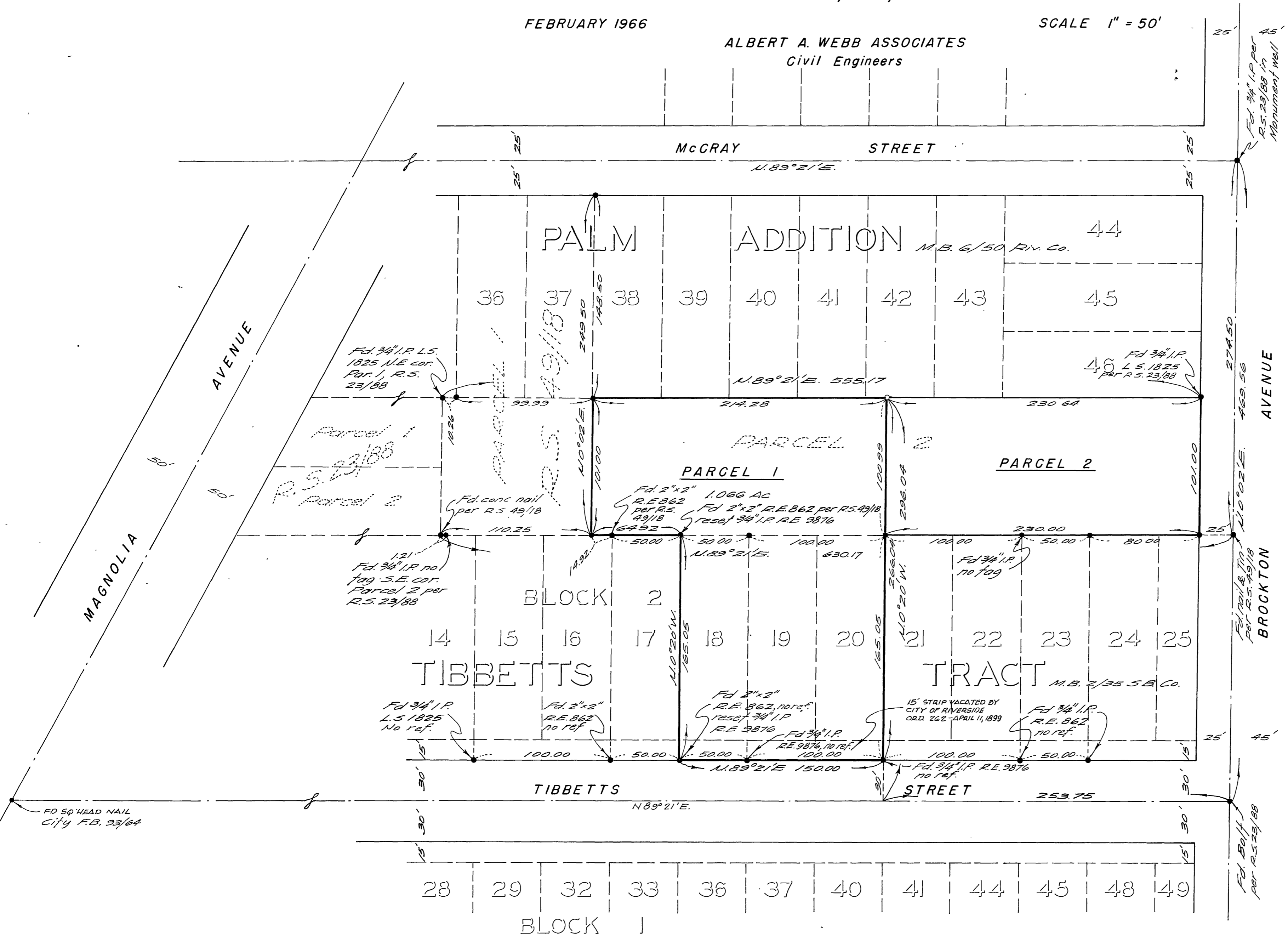

### SURVEYOR'S CERTIFICATE

This map correctly represents a survey made by me or under my direction in conformance with the requirements of the Land Surveyors' Act of the request of Dr. M. H. MacArthur, et al in February, 1966

Ernest N. Webb  
R. C. E. No. 9876

### SURVEYOR'S NOTES

1. Basis of Bearings is the center line of Brockton Ave. taken as N. 0° 02' E. as shown on Record of Survey recorded in Book 23 of Records of Survey of Page 88, Records of Riverside Co., Calif.
2. Found 3/4" I.P. tagged R.E. 9876 of all points shown thus • per R.S. 43/18 unless otherwise noted.
3. Set 3/4" I.P. tagged R.E. 9876 of all points shown thus o

### COUNTY SURVEYOR'S CERTIFICATE

This map has been examined for conformance with the requirements of the Land Surveyors' Act this 2nd day of November 1966

A.C. KEITH, County Surveyor

By J. M. Keith  
Deputy