

# IN THE CITY OF RIVERSIDE RECORD OF SURVEY

OF A PORTION OF LOTS 1, 5 & T, BLOCK 26 OF LA SIERRA GARDENS, M.B. 11 PAGES 42-50, RECORDS OF RIVERSIDE COUNTY, CALIFORNIA LOCATED IN RANCHO LA SIERRA SEPULVEDA.  
JUNE 1966

SCALE 1"=50'

J.F. DAVIDSON ASSOCIATES  
CIVIL ENGINEERS + SURVEYORS

### RECORDER'S CERTIFICATE

Filed for record this 22 day of DECEMBER, 1966 at 10:45 A.M. in Book 50 of Record of Surveys at page 2 at the request of the County Surveyor.  
Fee \$ None W.D. Balogh County Recorder  
No. 33777 By Clayton B. Vaughn Deputy

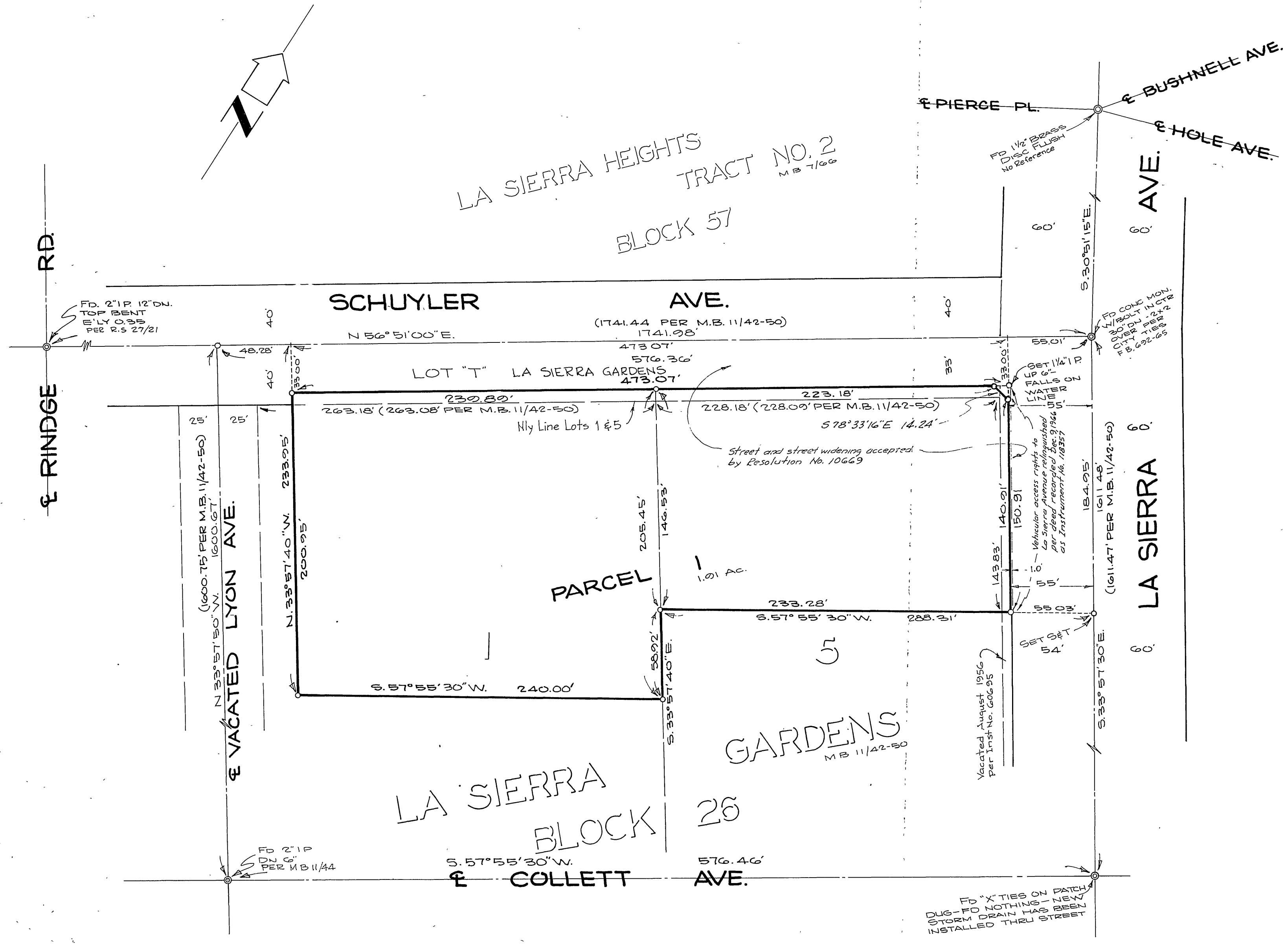

### SURVEYOR'S CERTIFICATE

This map correctly represents a survey made by me or under my direction in conformance with the requirements of the Land Surveyors' Act at the request of City of Riverside in June, 1966.

George E. McCarty  
REGISTERED CIVIL ENGINEER No. 10688

### SURVEYOR'S NOTE

BEARINGS ARE BASED ON THE CENTER LINE OF SCHUYLER AVE. (LOTT) BEING S. 56° 51' 00" W. AS SHOWN ON LA SIERRA GARDEN'S TRACT, M.B. 11, PAGES 42-50, RECORDS OF RIVERSIDE COUNTY, CALIFORNIA.

0 INDICATES 1/4" I.P. TAGGED RE. 862 SET, UNLESS NOTED OTHERWISE.  
© INDICATES MONUMENT FOUND AS NOTED.

### COUNTY SURVEYOR'S CERTIFICATE

This map has been examined for conformance with the requirements of the Land Surveyors' Act this 20 day of December, 1966.

A.C. Keith County Surveyor  
By J. M. Mills Deputy