

IN THE COUNTY OF RIVERSIDE

# RECORD OF SURVEY

OF A PORTION OF LOT 117 OF LANDS OF S.C.C.A., M.B. 7 PG. 3, RECORDS OF SAN BERNARDINO COUNTY, CALIFORNIA, ALSO BEING A PORTION OF LOT 5 OF ROSE TRACT, M.B. 6 PG. 6, RECORDS OF RIVERSIDE COUNTY, CALIF.

LOCATED IN JURUPA RANCHO

JANUARY 1967

SCALE 1" = 50'

CRAWLEY, HAWKINS & HIEBER

### RECORDER'S CERTIFICATE

Filed for record this 13<sup>th</sup> day of Jan., 1967 at 4:15 P.M. in Book 50 of Record of Surveys at page 7 at the request of the County Surveyor.

Fee \$500  
No. 5000 By W. D. BALOGH County Recorder  
Oliver Halder Deputy

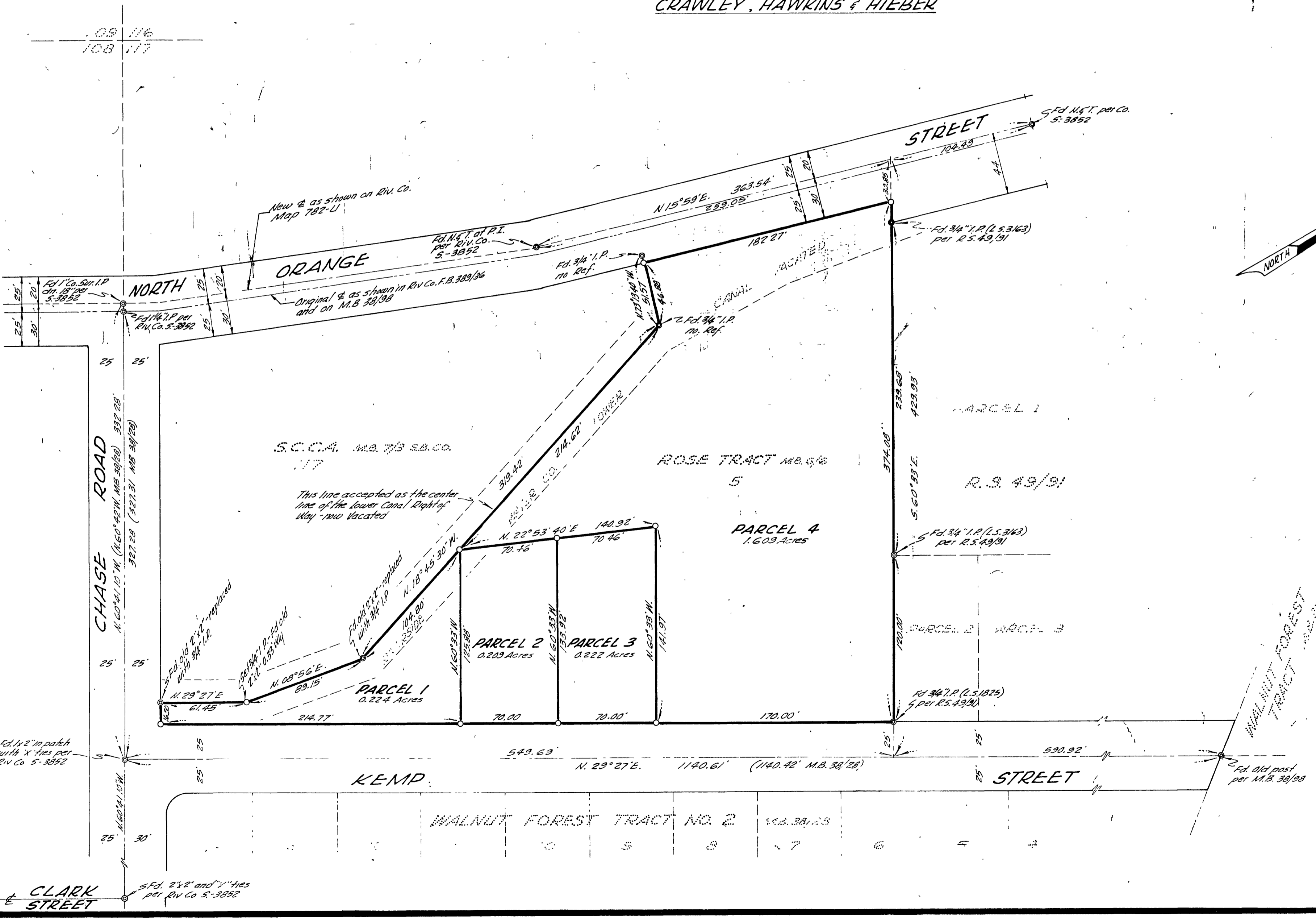

### SURVEYOR'S CERTIFICATE

This map correctly represents a survey made by me or under my direction in conformance with the requirements of the Land Surveyors' Act at the request of A. R. SANCHEZ in January, 1967

Curtis Henderson  
L.S. 3163

### SURVEYOR'S NOTE

Bearings are based on the center line of KEMP ST. being N. 29° 27' E. per WALNUT FOREST TRACT No 2, M.B. 38/28, Records of Riverside County, California.

o Indicates 3/4" Iron Pipe, tagged L.S. 3163, set, unless otherwise noted.

### COUNTY SURVEYOR'S CERTIFICATE

This map has been examined for conformance with the requirements of the Land Surveyors' Act this 13 day of January, 1967

A.C. KEITH County Surveyor

By W. Halder Deputy  
R.S. 50/7

R/S 50/7

R/S 50/7

R/S 50/7