

IN THE COUNTY OF RIVERSIDE

RECORD OF SURVEY

OF A PORTION OF LOT 122 OF LANDS OF S.C.C.A., M.B. 7 PG. 3, RECORDS OF SAN BERNARDINO COUNTY, CALIFORNIA, ALSO BEING LOT 4 AND A PORTION OF LOT 5 OF ROSE TRACT, M.B. 6 PG. 6, RECORDS OF RIVERSIDE COUNTY, CALIF. LOCATED IN JURUPA RANCHO

SEPTEMBER 1966

SCALE 1"=50'

CRAWLEY, HAWKINS & HIEBER

RECORDER'S CERTIFICATE

Filed for record this 15th day of Jan., 1967 at 4:15 P.M. in Book 50 of Record of Surveys of page 8 at the request of the County Surveyor.

Fee \$ 500 W.D. BALOGH County Recorder
No. 30534 By *Alvin Walker* Deputy

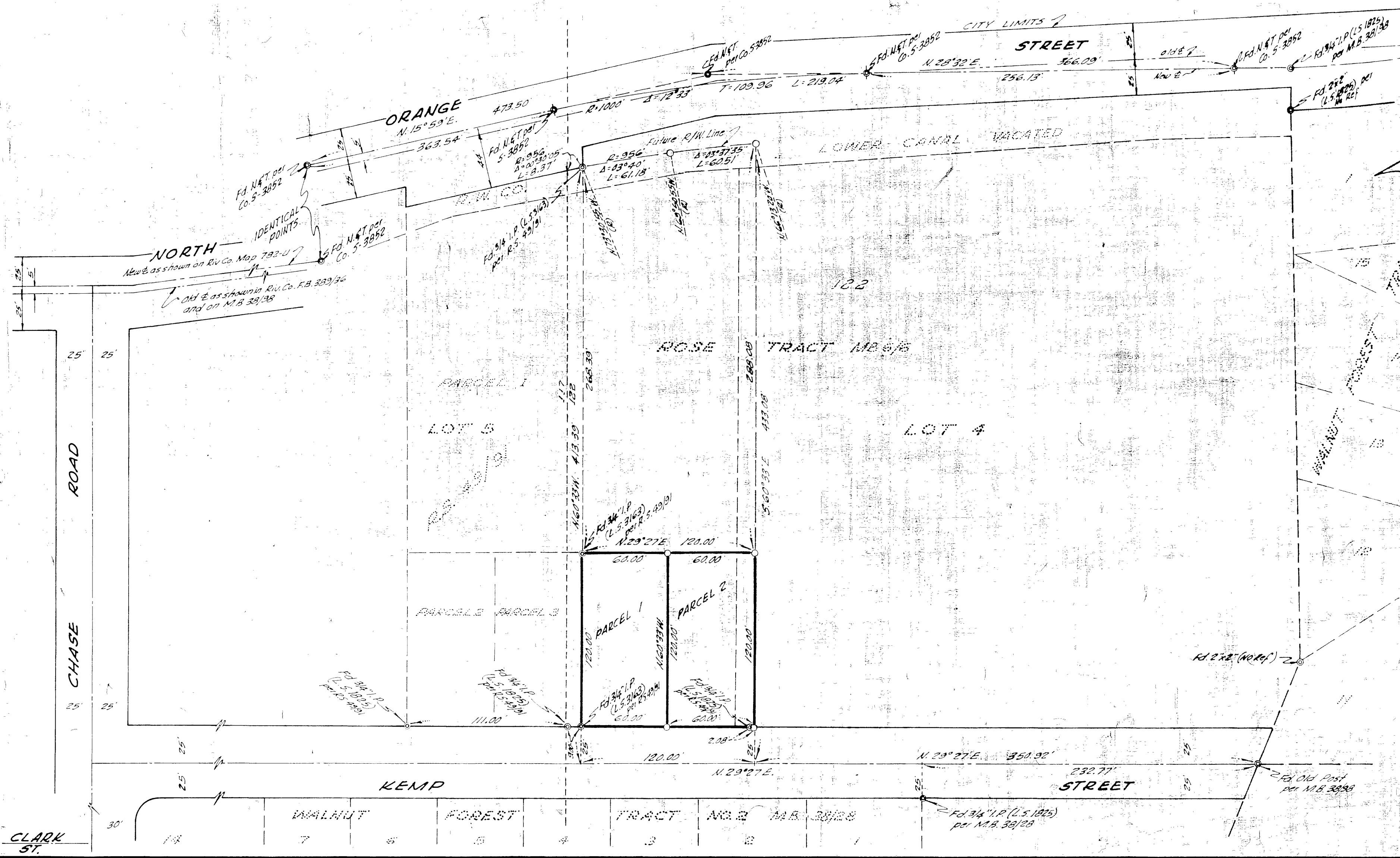

SURVEYOR'S CERTIFICATE

This map correctly represents a survey made by me or under my direction in conformance with the requirements of the Land Surveyors' Act at the request of *ETHEL M. PELLISSIER* in August, 1966

Arthur Hubman
L.S. 3163

SURVEYOR'S NOTE

Bearings are based on the center line of KEMP ST. being N. 29° 27' E. per WALNUT FOREST TRACT NO. 2, M.B. 38/28, Records of Riverside County, California.

○ Indicates 3/4" I.P., tagged L.S. 3163, Set.

COUNTY SURVEYOR'S CERTIFICATE

This map has been examined for conformance with the requirements of the Land Surveyors' Act this 13 day of January, 1967

A.G. KEITH County Surveyor

By *Alvin Walker*

R/S 50/8

R/S 50/8