

IN THE CITY OF RIVERSIDE
RECORD OF SURVEY
 BEING A SURVEY OF THE SWLY. 1/2 OF LOT 4;
 GREENFIELD ACRES AS RECORDED IN BOOK 11, PAGE 32,
 OF MAPS RECORDS OF RIVERSIDE COUNTY, CALIF.
 JUNE 1966 RUBIDOUX RANCHO THOMAS J. THORNE

RECORDER'S CERTIFICATE
 Filed for record this 26 day of JANUARY, 1967 at 10:05 A.M.
 in Book _____ of Record of Surveys at page _____ at the request
 of the County Surveyor.
 Fee \$5.00
 No. 7313 By Debra B. Naugle
 W.D. BALOGH
 County Recorder
 DEPUTY

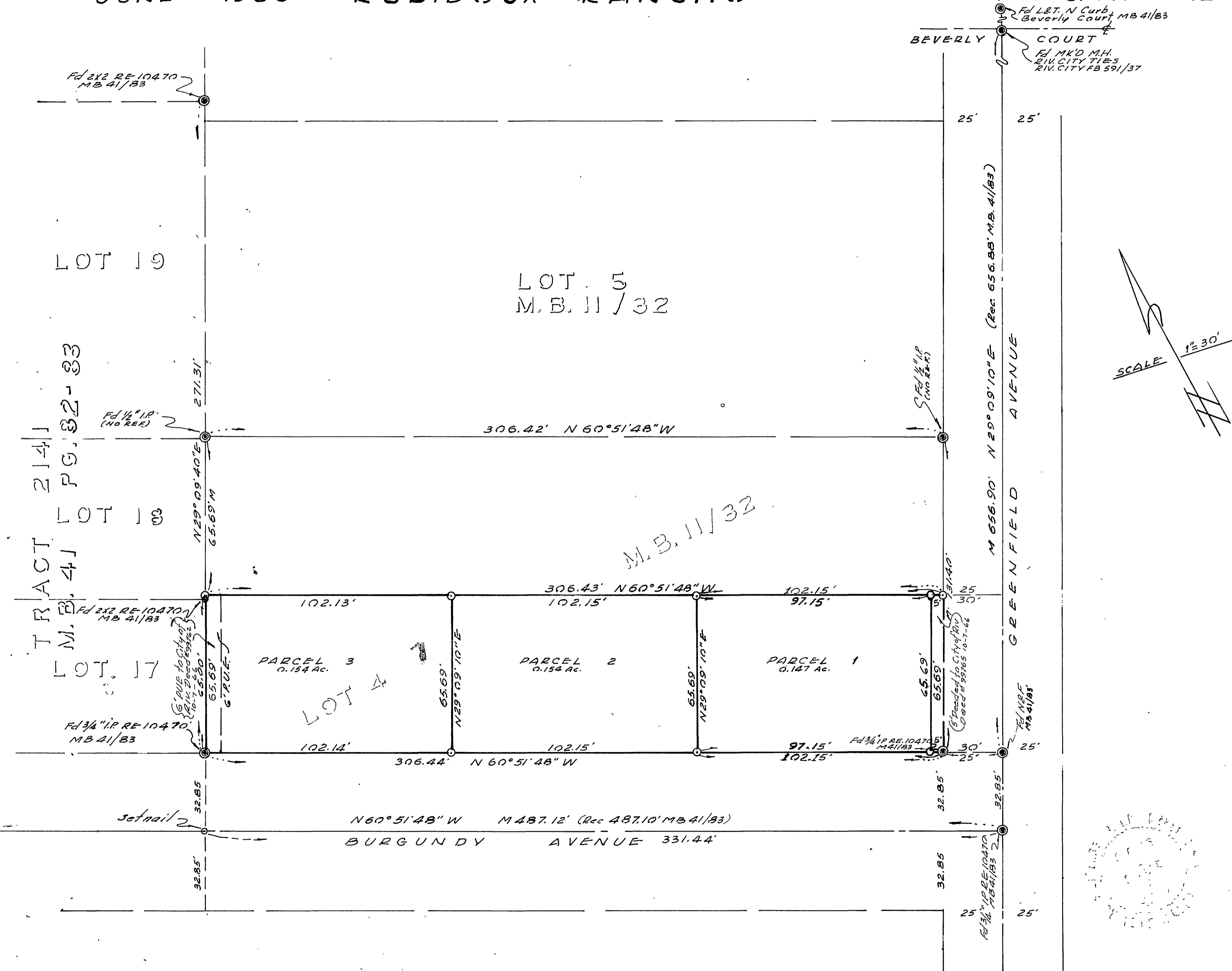

SURVEYOR'S CERTIFICATE
 This map correctly represents a survey made by me or under
 my direction in conformance with the requirements of the
 Land Surveyors' Act at the request of Mr. Oscar Averitt
 in June, 1966

Thomas J. Thorne
 THOMAS J. THORNE L.S. 2501

SURVEYOR'S NOTE
 (1) THE BASIS BEARINGS HAS BEEN
 TAKEN AS N 60° 51' 48" W ALONG THE E
 OF BURGUNDY AVE. AS SHOWN PER MAP
 OF TR. 2141 MB 41/82, 83
 (2) SET 1/4" IP AT ALL PTS. SHOWN THUS = 0
 (3) FD. Monuments shown thus = 0
COUNTY SURVEYOR'S CERTIFICATE

This map has been examined for conformance with the re-
 quirements of the Land Surveyors' Act this 25 day of
 January, 1967
 A.C. KEITH County Surveyor

By J. M. Raible DEPUTY