

IN THE CITY OF RIVERSIDE

# RECORD OF SURVEY

OF A PORTION OF LOTS 37 AND 44, SECTION 19, T.2S., R.4W.,  
S.B.B. AND M., OF EAST RIVERSIDE LAND COMPANY AS SHOWN ON  
MAP BOOK 6, PAGE 44, RECORDS OF SAN BERNARDINO CO., CALIF.

DECEMBER 1966

J. F. DAVIDSON ASSOCIATES

SCALE: 1" = 100'

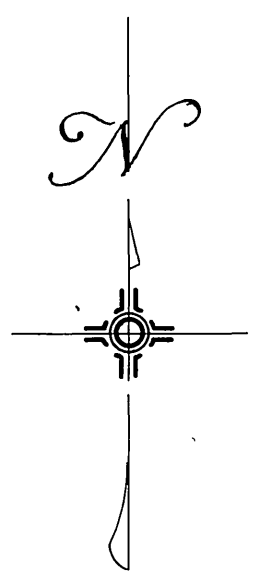

**RECORDER'S CERTIFICATE**

Filed for record this 15 day of MARCH, 1967 at 2:50 P.  
in Book 50 of Record of Surveys at page 29 at the request  
of the County Surveyor.  
Fee \$ 5.00 W. D. Balogh County Recorder  
No. 21897 By Clara B. Vaughn  
Deputy

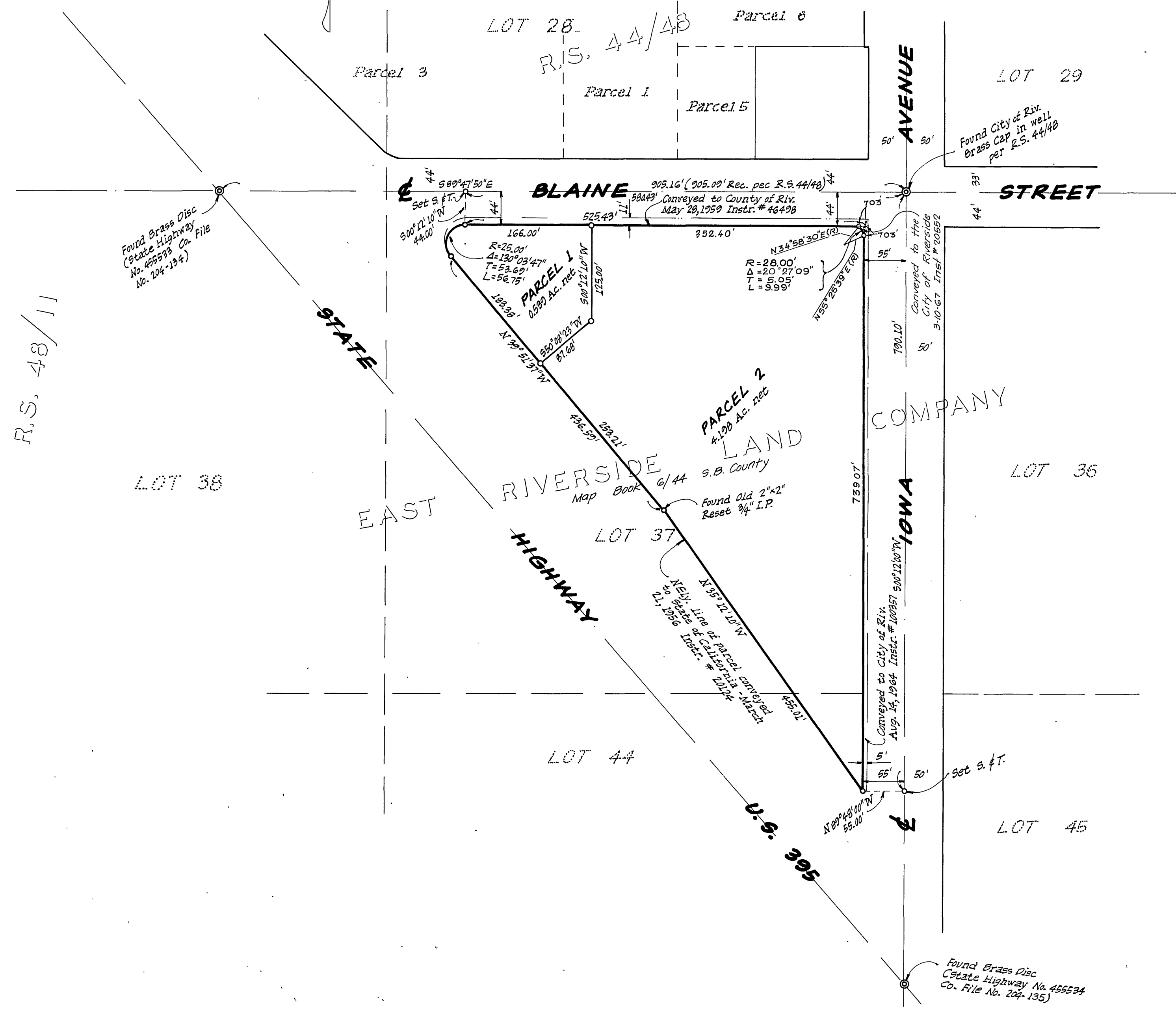

**SURVEYOR'S CERTIFICATE**

This map correctly represents a survey made by me or under  
my direction in conformance with the requirements of the  
Land Surveyors' Act at the request of Mobil Oil Company  
in December, 1966

James J. Davidson, Jr.  
Licensed Land Surveyor No. 3018

**SURVEYOR'S NOTE**

Bearings are based on the centerline of Blaine Street  
being, S 89° 47' 50" E, as shown on Record of Survey 48/11  
records of Riverside County, California.

- o indicates 3/4" I.P., tagged R.C.E. 862, set, unless otherwise noted.
- © indicates monument found as noted.

**COUNTY SURVEYOR'S CERTIFICATE**

This map has been examined for conformance with the  
requirements of the Land Surveyors' Act this 3 day of  
MARCH, 1967  
A.C. Keith County Surveyor

By J. M. Rieck  
Deputy