

IN THE CITY OF RIVERSIDE

RECORD OF SURVEY

OF A PORTION OF THE SOUTHWEST ONE-QUARTER OF THE SOUTHEAST ONE-QUARTER OF THE SOUTHEAST ONE-QUARTER OF SECTION 32, T.2S., R.5W., S.B.B.&M.
IN THE COUNTY OF RIVERSIDE

APRIL 1967

SCALE 1"=60'

CRAWLEY, HAWKINS & HIEBER

RECORDER'S CERTIFICATE

Filed for record this 16 day of May, 1967 at 2:30 P.
in Book 50 of Record of Surveys at page 80 at the request
of the County Surveyor.

W.D. BALOGH County Recorder
Fee \$ 5.20
No. _____ By Crawley B. Vaughan Deputy

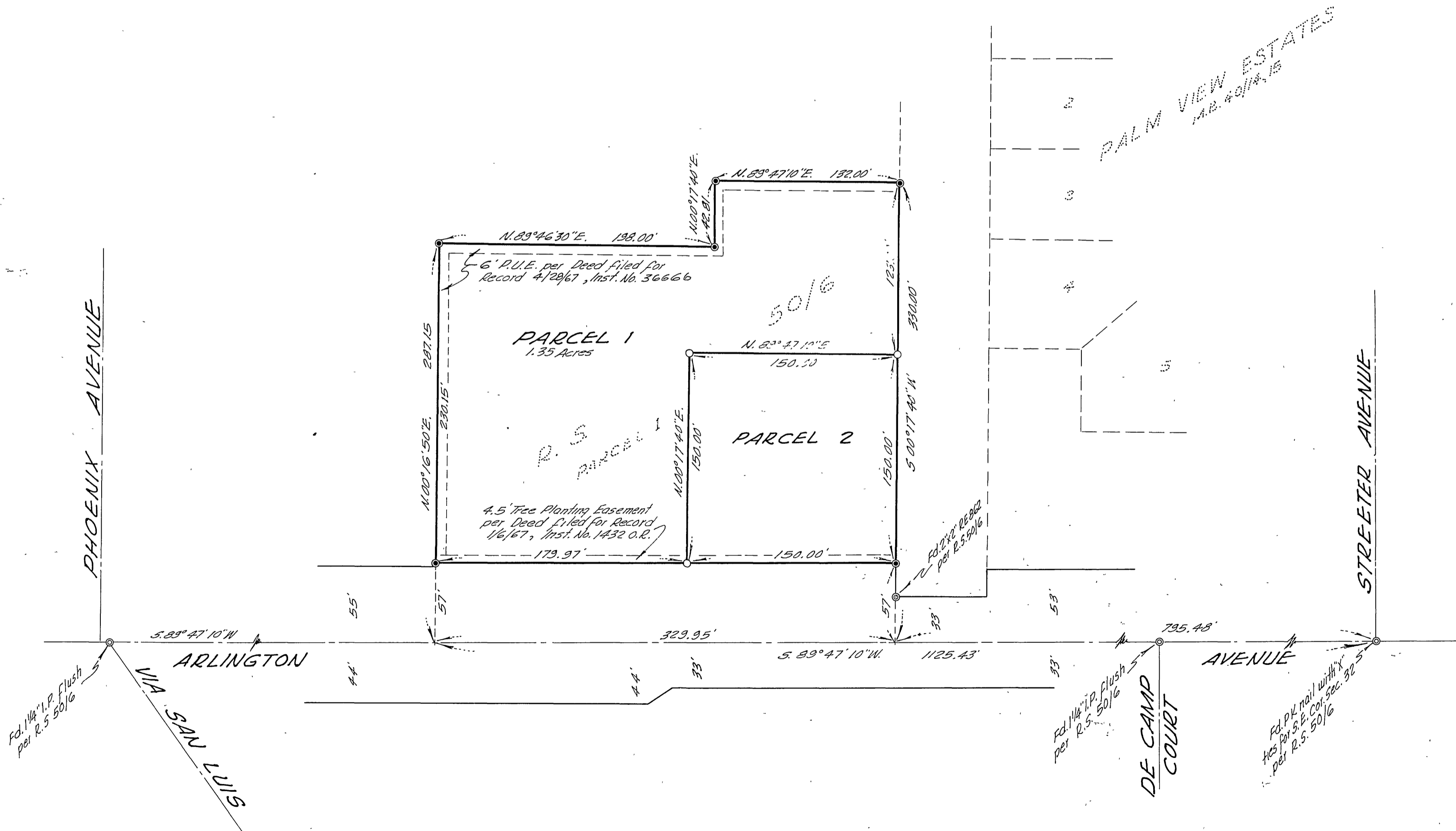

SURVEYOR'S CERTIFICATE

This map correctly represents a survey made by me or under my direction in conformance with the requirements of the Land Surveyors' Act at the request of Flory Devel. Co. in March, 1967

Curtis Hawkins
L.S. 3163

SURVEYOR'S NOTE

Bearings are based on the center line of Arlington Ave being $S. 89^{\circ} 47' 10'' W.$, per PALM VIEW ESTATES, M.B. 40/14/15, Records of Riverside County, California.
● Indicates $3/4''$ I.P., tagged L.S. 3163, found per R.S. 50/16.
○ Indicates $3/4''$ I.P., tagged L.S. 3163, set.

COUNTY SURVEYOR'S CERTIFICATE

This map has been examined for conformance with the requirements of the Land Surveyors' Act this 15 day of May, 1967

A.C. KEITH County Surveyor

By J. Maible Deputy
FB 57171