

IN THE CITY OF RIVERSIDE

RECORDER'S CERTIFICATE

RECORD OF SURVEY

Filed for record this 16 day of May 1967 at 2:30 PM in Book 50 of Record of Surveys of Page 81 at the request of the County Surveyor

Fee \$ 5.00 No. _____

W.D. BALOGH County Recorder
By Lawson B. Vaughan deputy

OF A PORTION OF THE WEST 1/2 OF THE S.E. 1/4 OF SECTION 18, T.2S., R.4W., S.B.B. & M.

MARCH, 1967

SCALE 1" = 200'

BY

Albert A. Webb Associates
Civil Engineers
Riverside California

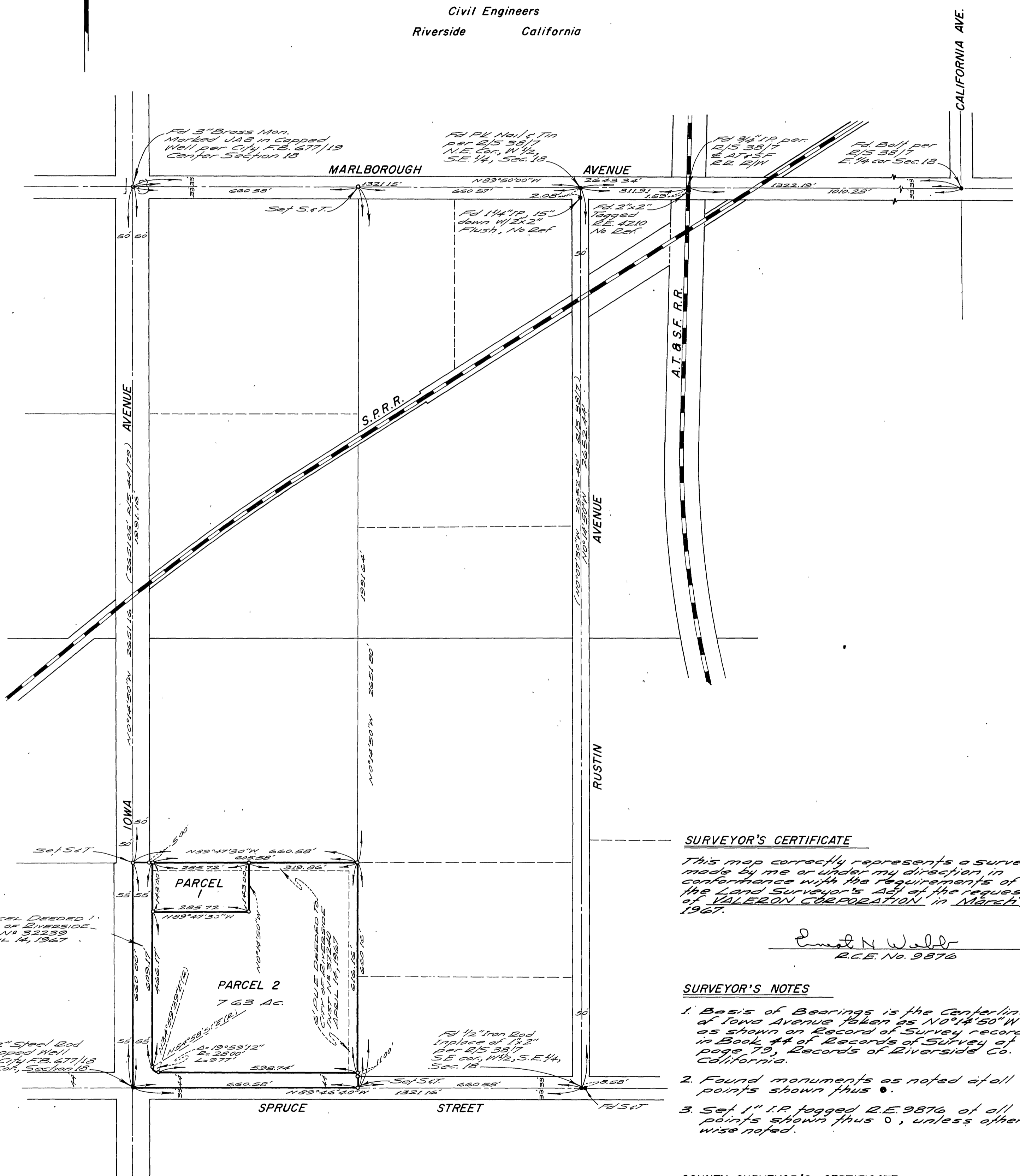

SURVEYOR'S CERTIFICATE

This map correctly represents a survey made by me or under my direction in conformance with the requirements of the Land Surveyor's Act at the request of VALERON CORPORATION in March, 1967.

Emmet N. Waldr
R.C.E. No. 9876

SURVEYOR'S NOTES

1. Basis of Bearings is the Centerline of Iowa Avenue taken as N0°14'50"W as shown on Record of Survey recorded in Book 44 of Records of Survey of page 79, Records of Riverside Co. California.
2. Found monuments as noted if all points shown thus 0.
3. Set 1" I.P. tagged R.E. 9876 of all points shown thus 0, unless otherwise noted.

COUNTY SURVEYOR'S CERTIFICATE

This map has been examined for conformance with the requirements of the Land Surveyor's Act this 12 day of May, 1967.

A.C. KEITH, County Surveyor

By J. M. Keith Deputy