

# IN THE CITY OF RIVERSIDE RECORD OF SURVEY

OF A PORTION OF LOTS 1 AND 2 IN BLOCK 3 OF THE SUBDIVISION OF SECTION 30, T.2S., R.4W., SAN BERNARDINO BASE AND MERIDIAN AS SHOWN BY MAP ON FILE IN BOOK 2 OF MAPS AT PAGE 37 THEREOF, RECORDS OF RIVERSIDE COUNTY, CALIFORNIA.

FEBRUARY, 1967 BY TRI STATE ENGINEERING COMPANY SCALE: 1" = 100'

EAST RIVERSIDE LAND CO.  
M.B. 6/44 S.B.

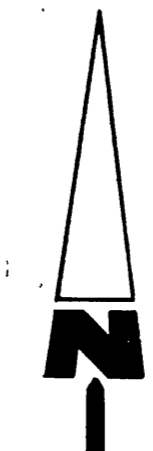

RECORDER'S CERTIFICATE  
FILED FOR RECORD THIS 27 DAY OF JUNE 1967, AT 2:15 P.M. IN BOOK 51 OF RECORD OF SURVEYS AT PAGE 2 AT THE REQUEST OF THE COUNTY SURVEYOR.

FEE \$ 5.00 No \_\_\_\_\_

W.D. BALOGH, COUNTY RECORDER

BY James B. Vaughn DEPUTY

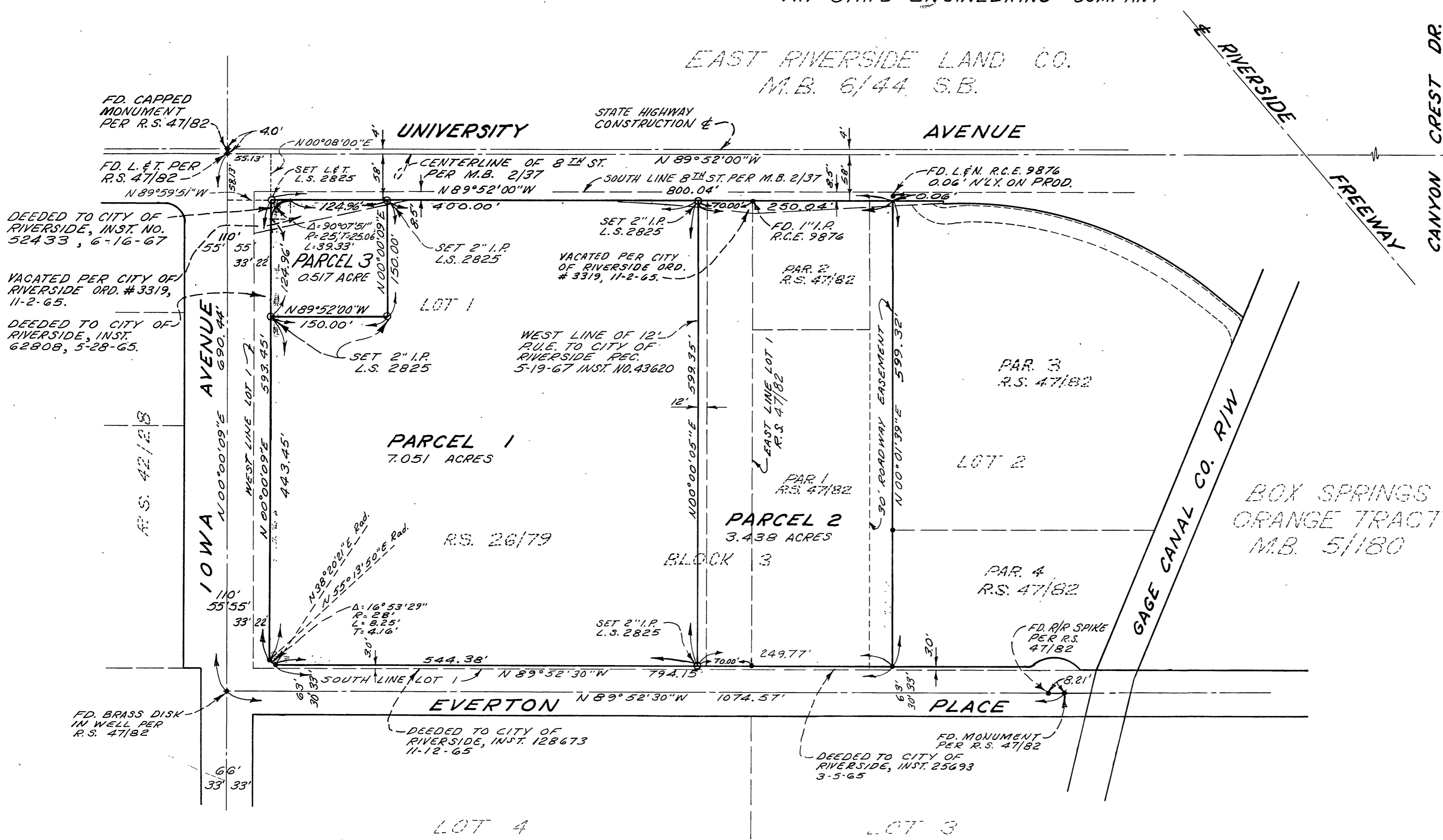

### SURVEYOR'S CERTIFICATE

THIS MAP CORRECTLY REPRESENTS A SURVEY MADE BY ME OR UNDER MY DIRECTION IN CONFORMANCE WITH THE REQUIREMENTS OF THE LAND SURVEYOR'S ACT AT THE REQUEST OF SAM S. SCHAHET COMPANY IN FEBRUARY, 1967.

Geat H. Baker  
L.S. 2825

### SURVEYOR'S NOTES

THE BEARING OF N89°52'30"W OF THE CENTERLINE OF EVERTON PL. SHOWN ON RECORD OF SURVEY ON FILE IN BOOK 47, PAGE 82, RECORDS OF RIVERSIDE COUNTY, WAS TAKEN AS THE BASIS OF BEARINGS SHOWN ON THIS MAP.

- INDICATES FOUND 1" I.P. TAGGED R.C.E. 9876 OR AS OTHERWISE NOTED PER R.S. 47/82.
- INDICATES MONUMENTS SET AS NOTED.

### COUNTY SURVEYOR'S CERTIFICATE

THIS MAP HAS BEEN EXAMINED FOR CONFORMANCE WITH THE REQUIREMENTS OF THE LAND SURVEYORS' ACT THIS 27 DAY OF JUNE, 1967.

A.C. KEITH COUNTY SURVEYOR

BY J. M. Smith DEPUTY