

# IN THE CITY OF RIVERSIDE RECORD OF SURVEY

OF LOTS 2, 3 AND 4, TRACT 3476, MAP BOOK 56, PAGES 3 AND 4, RECORDS OF RIVERSIDE COUNTY, CALIFORNIA, IN SECTION 14, T. 3 S., R. 5 W., S. B. 13. & N1.  
MARCH 1967 SCALE 1"=100'  
J.F. DAVIDSON ASSOCIATES

### RECORDER'S CERTIFICATE

Filed for record this 11 day of October, 1967 at 4:15 P.M. in Book 51 of Record of Surveys at page 63, at the request of the County Surveyor.  
Fee \$ 5.00 W.D. BALOGH County Recorder  
No. 1039 By Garrett B. Vaughn Deputy

BRADLEY 14 STREET

GOLDEN STAR AVENUE

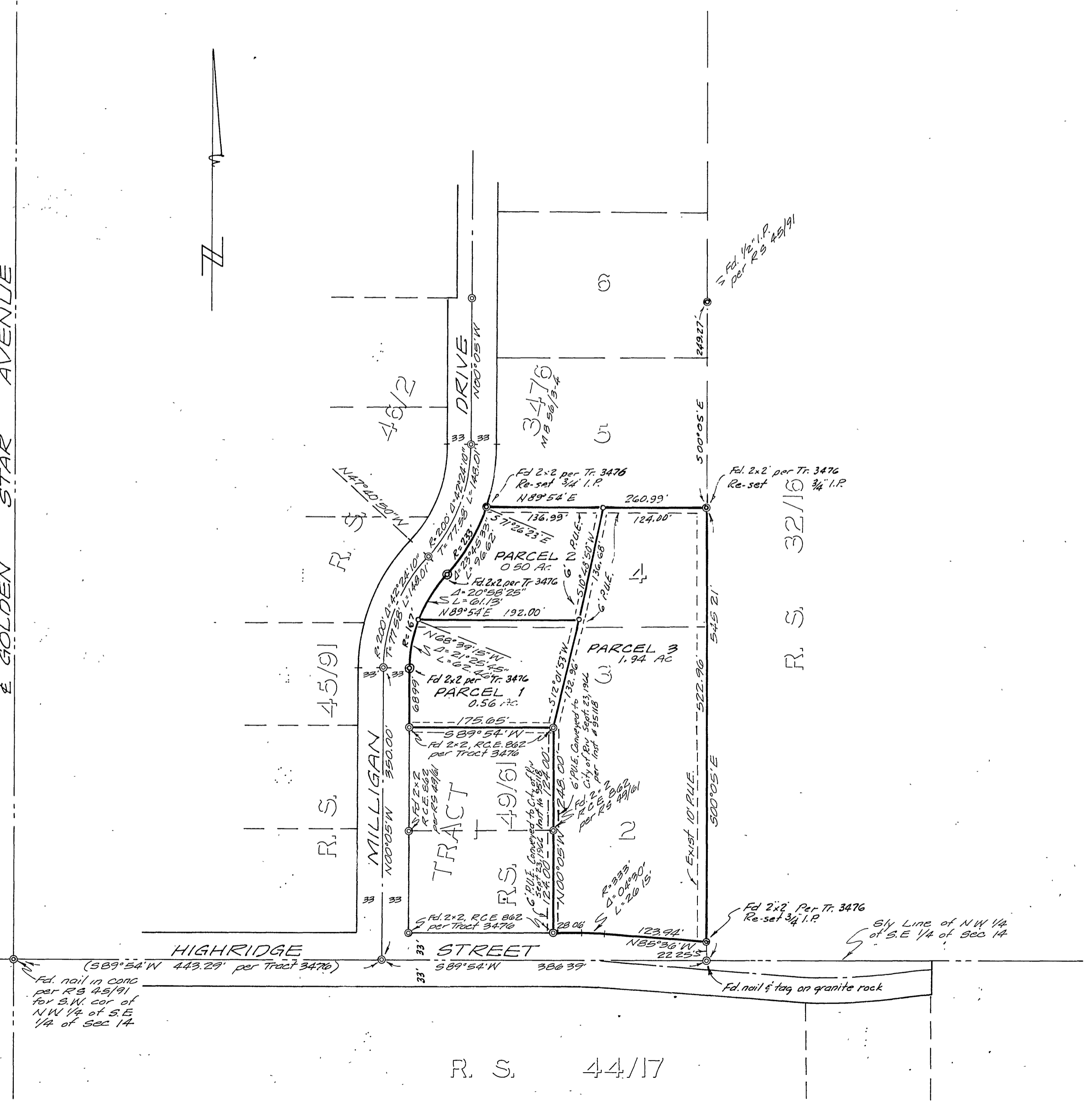

### SURVEYOR'S CERTIFICATE

This map correctly represents a survey made by me or under my direction in conformance with the requirements of the Land Surveyors' Act at the request of John A. Kunny in March, 1967. This record of survey is excluded from the Subdivision Map Act by subparagraph 'b' of Section 11535.

George E. McCarty  
R.C.E. 10688

### SURVEYOR'S NOTE

- 1. Bearings are based on the center line of Milligan Drive, being N. 00° 05' W, as shown on map of TRACT 3476, M.B. 56/3-4, Records of Riverside County, California.
- 2. (Circled O) Indicates 3/4" I.P. tagged R.C.E. 862, found per R.S. 45/91, unless otherwise noted.
- 3. (Circled O) Indicates 3/4" I.P. tagged R.C.E. 862, set unless otherwise noted.

### COUNTY SURVEYOR'S CERTIFICATE

This map has been examined for conformance with the requirements of the Land Surveyors' Act this 11 day of October, 1967.  
A.C. KEITH County Surveyor

By J. M. Keith Deputy

R. S. 44/17