

IN THE CITY OF RIVERSIDE
RECORD OF SURVEY
 OF A PORTION OF THE NORTHWEST ONE-QUARTER OF
 SECTION 33, TOWNSHIP 2 SOUTH, RANGE 6 WEST, AS SHOWN
 ON MAP OF RANCHO LA SIERRA, M.B. 6, PG. 70, REC. RIVERSIDE CO.

OCTOBER 1967

J. F. DAVIDSON ASSOCIATES
 CIVIL ENGINEERS - SURVEYORS

SCALE 1" = 100'

RECORDER'S CERTIFICATE

Filed for record this 30 day of OCTOBER, 1967 at 1:30 P.
 in Book 51 of Record of Surveys at page 71 at the request
 of the County Surveyor.
 Fee \$ 5.00 W.D. BALOGH County Recorder
 No. 4001 By Law B. Vaughn Deputy

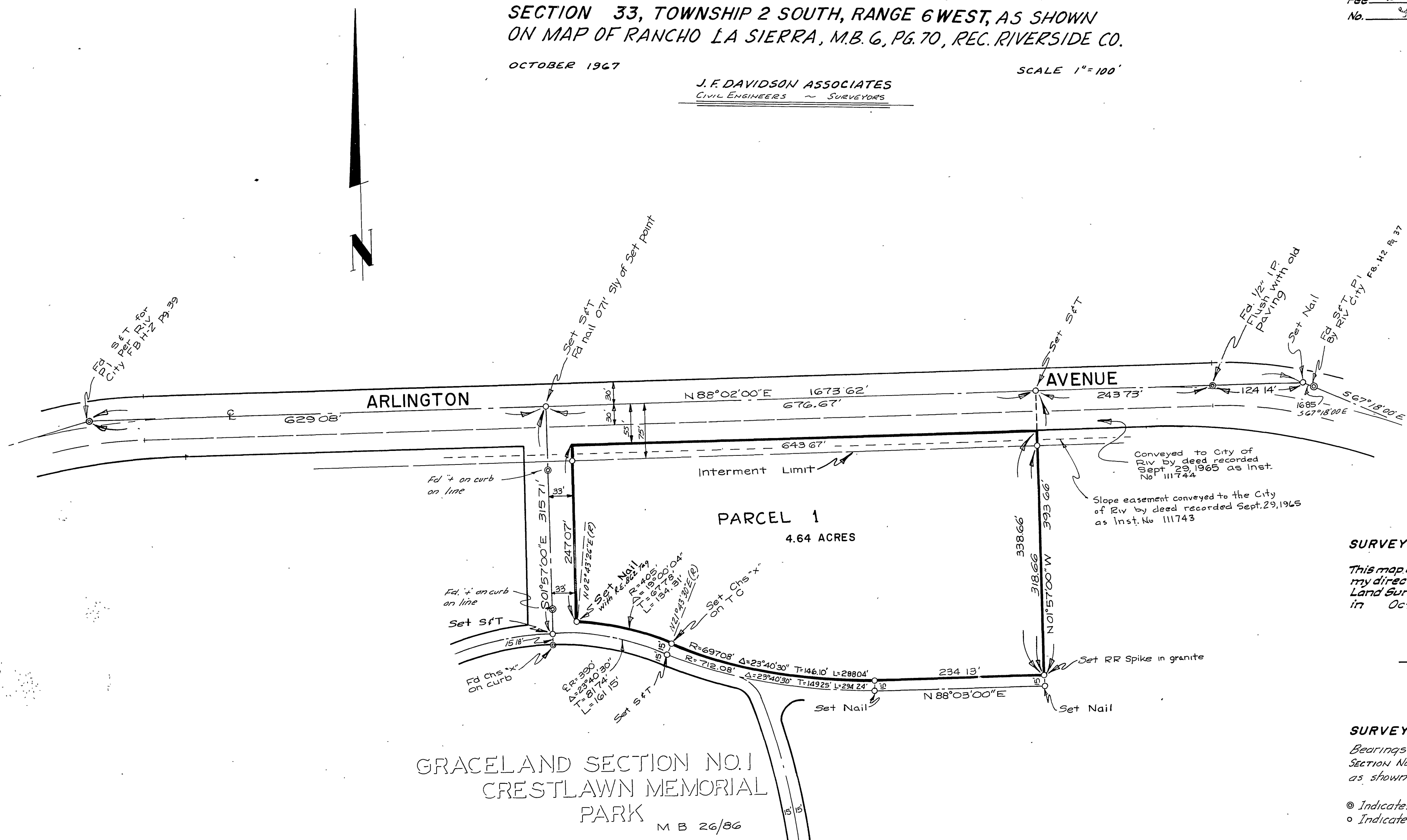

SURVEYOR'S CERTIFICATE

This map correctly represents a survey made by me or under
 my direction in conformance with the requirements of the
 Land Surveyors' Act at the request of Crestlawn Memorial Park
 in October, 1967

George E. McCarty
 Registered Civil Engineer No. 10638

SURVEYOR'S NOTE

Bearings are based on the center line entrance to GRACELAND
 SECTION No. 1, CRESTLAWN MEMORIAL PARK as being S 01° 57' 00" E
 as shown in M.B. 26/36 records of Riverside Co.

- © Indicates monuments found as noted.
- o Indicates 3/4" I.P. tagged R.E. 862 set unless otherwise noted.

COUNTY SURVEYOR'S CERTIFICATE

This map has been examined for conformance with the
 requirements of the Land Surveyors' Act this 30 day of
 October, 1967.
 A.C. KEITH, County Surveyor

By J. Maille Deputy