

RECORD OF SURVEY

MATCH SHEET 4

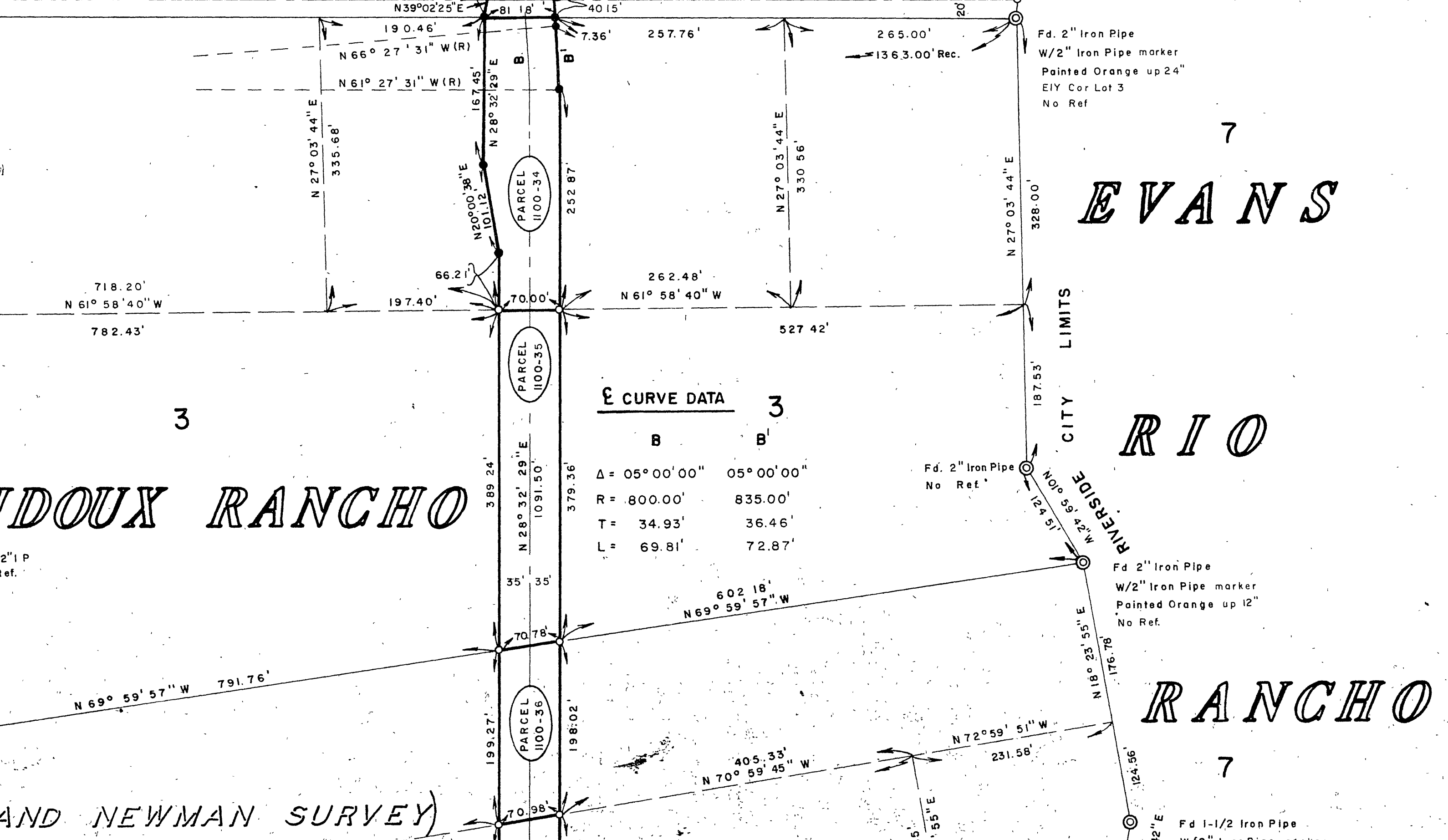

CURVE DATA

	B	B'
Δ =	05° 00' 00"	05° 00' 00"
R =	800.00'	835.00'
T =	34.93'	36.46'
L =	69.81'	72.87'

DETAIL "C"
No Scale

- SURVEYOR'S NOTE**
- The Bearing of RIVERVIEW DRIVE (N 32° 12' 09" E) as shown on this survey was derived from SOLAR OBSERVATION 10:22 AM. to 10:46 AM. June 19, 1967.
 - Iron Pipe or monuments found; shown thus
 - Nothing set; position determined by calculation unless otherwise noted, shown thus
 - 4" Round concrete monuments with Brass Tag marked R.C.F.C. & W.C.D. shown thus
 - Set 3/4" I.P. with Brass Tag marked R.C.F.C. & W.C.D. shown thus

MATCH SHEET 2

IN THE COUNTY OF RIVERSIDE RECORD OF SURVEY

MATCH SHEET 5

TRACT 3340
M.B. 55/18-21

RIVERVIEW TRACT
M.B. 4/58

ROUBIDOUX RANCHO

SEE PLAT XC-4
J.F. Davidson July 1952

SEE PLAT D-16
Crawley & Hawkins
January 1963

(MILLER AND NEWMAN SURVEY)

CURVE DATA

	C ¹	C ²	C ³	C ⁴
Δ =	06° 25' 25"	06° 21' 55"	06° 16' 05"	06° 31' 15"
R =	1035.00'	1035.00'	965.00'	965.00'
T =	58.08'	57.55'	52.84'	54.97'
L =	116.04'	114.98'	105.57'	109.83'

M.B. 7/36

REFER TO SHEET 3
FOR B CURVE DATA
MATCH SHEET 3

SURVEYOR'S NOTE

- The Bearing of RIVERVIEW DRIVE (N 32° 12' 09" E) as shown on this survey was derived from SOLAR OBSERVATION 10:22 AM. to 10:46 AM, June 19, 1967.
- Iron Pipe or monuments found; shown thus
- Nothing set; position determined by calculation unless otherwise noted, shown thus
- 4" Round concrete monuments with Brass Tag marked R.C.F.C.&W.C.D. shown thus
- Set 3/4" I.P. with Brass Tag marked R.C.F.C.&W.C.D. shown thus

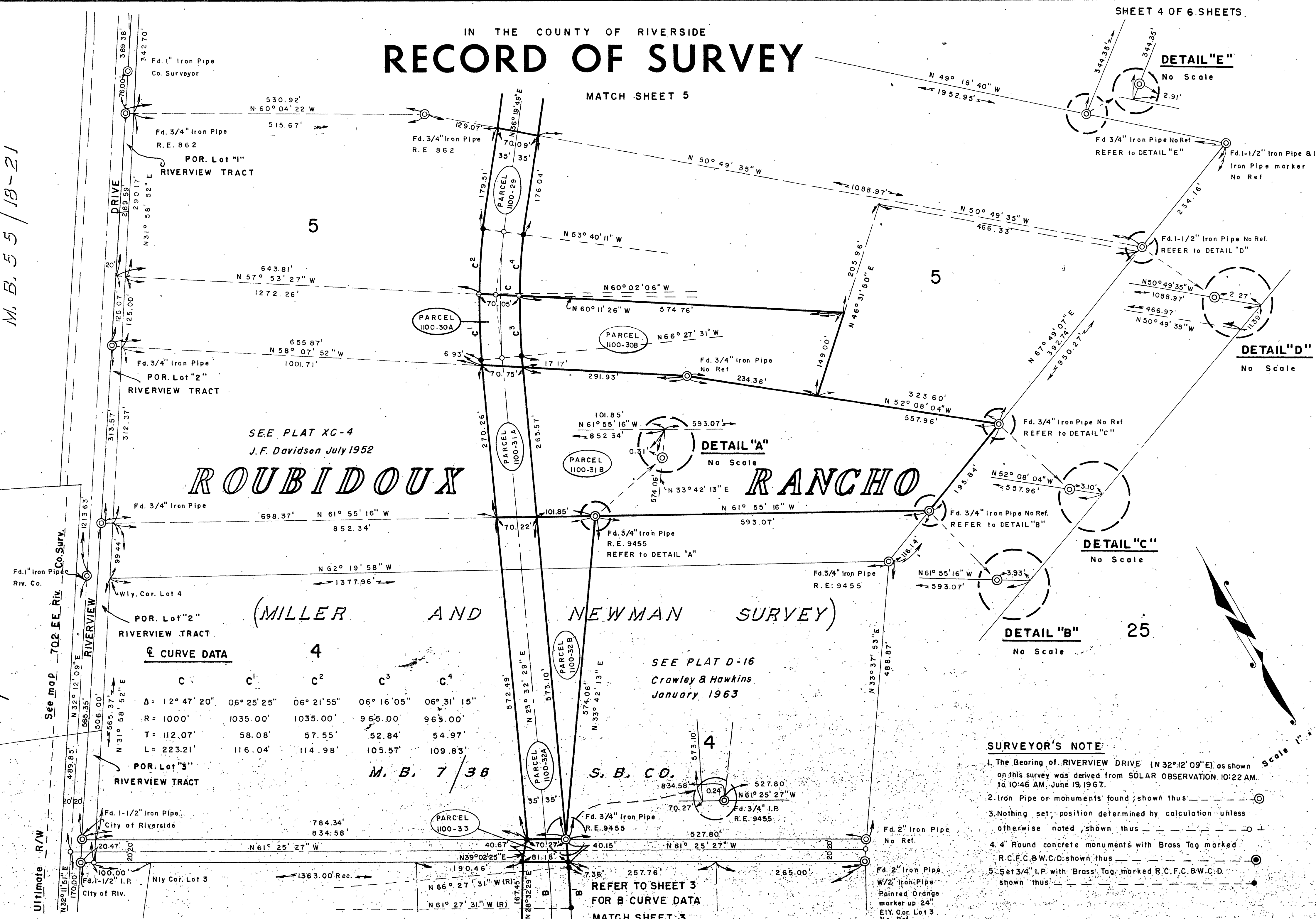

See map 702 EE Riv. Co. Surv.

Ultimate R/W





Scale 1" = 100'

RECORD OF SURVEY

DELTA FARMS

M.B. 12/20

SURVEYOR'S NOTE

- The Bearing of RIVERVIEW DRIVE (N32°12'09"E) as shown on this survey was derived from SOLAR OBSERVATION 10:22 AM to 10:46 AM, June 19, 1967
- Iron pipe or monuments found, shown thus 
- Nothing set, position determined by calculation unless otherwise noted, shown thus 
- 4" Round concrete monuments with Brass Tag marked R.C.F.C. & W.C.D. shown thus 
- Set 3/4" I.P. with Brass Tag marked R.C.F.C. & W.C.D. shown thus 

CURVE DATA

D	D ¹	D ²	D ³
Δ = 67° 57' 25"	50° 12' 21"	24° 29' 35"	15° 00' 00"
R = 500.00'	465.00'	530.00'	530.00'
T = 336.98'	217.85'	115.04'	69.78'
L = 593.03'	407.46'	226.57'	138.75'

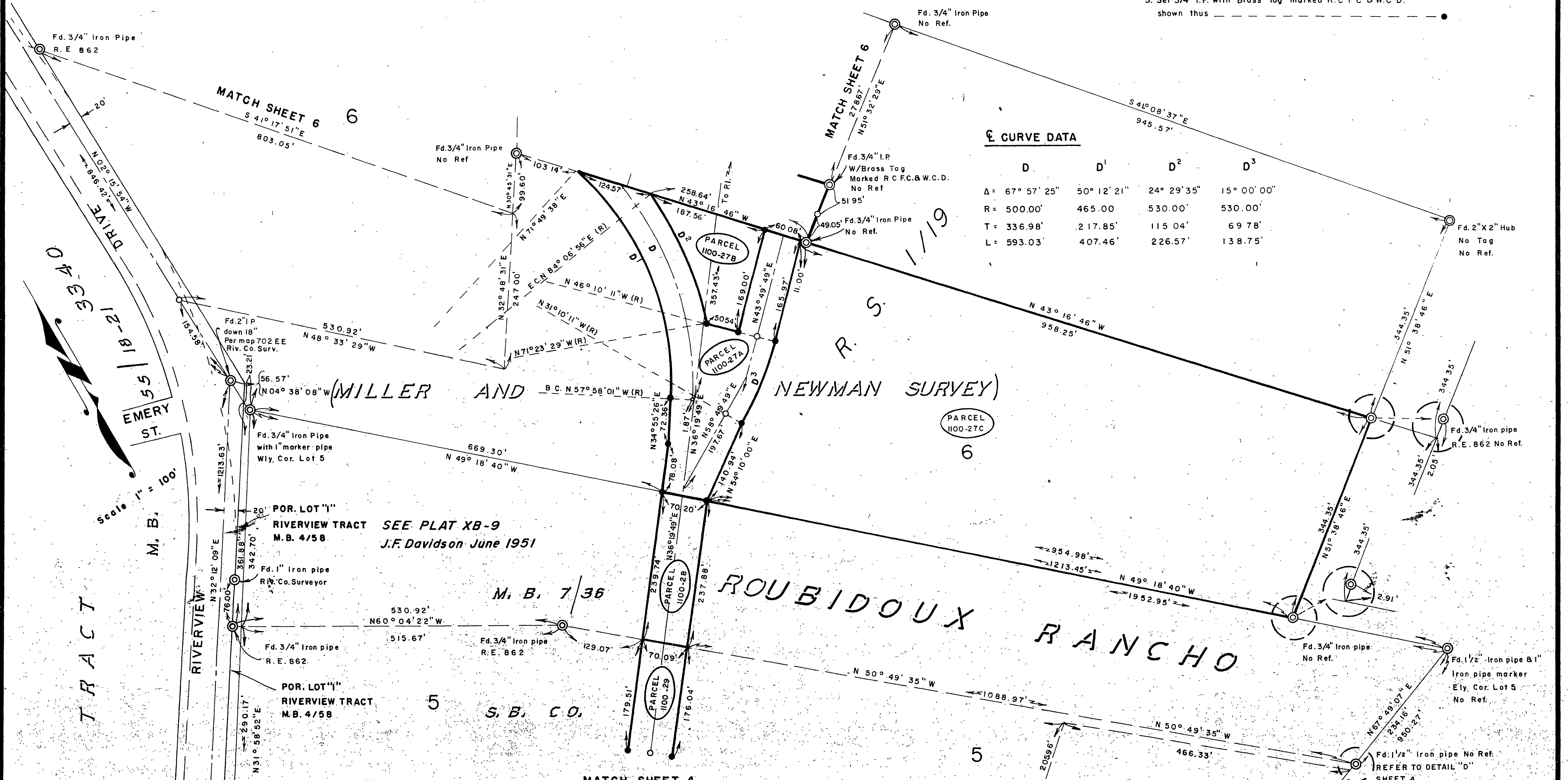

MATCH SHEET 4

RECORD OF SURVEY

WEST RIVERSIDE
BLOCK 2
M. B. 9/34 S.B.CO.

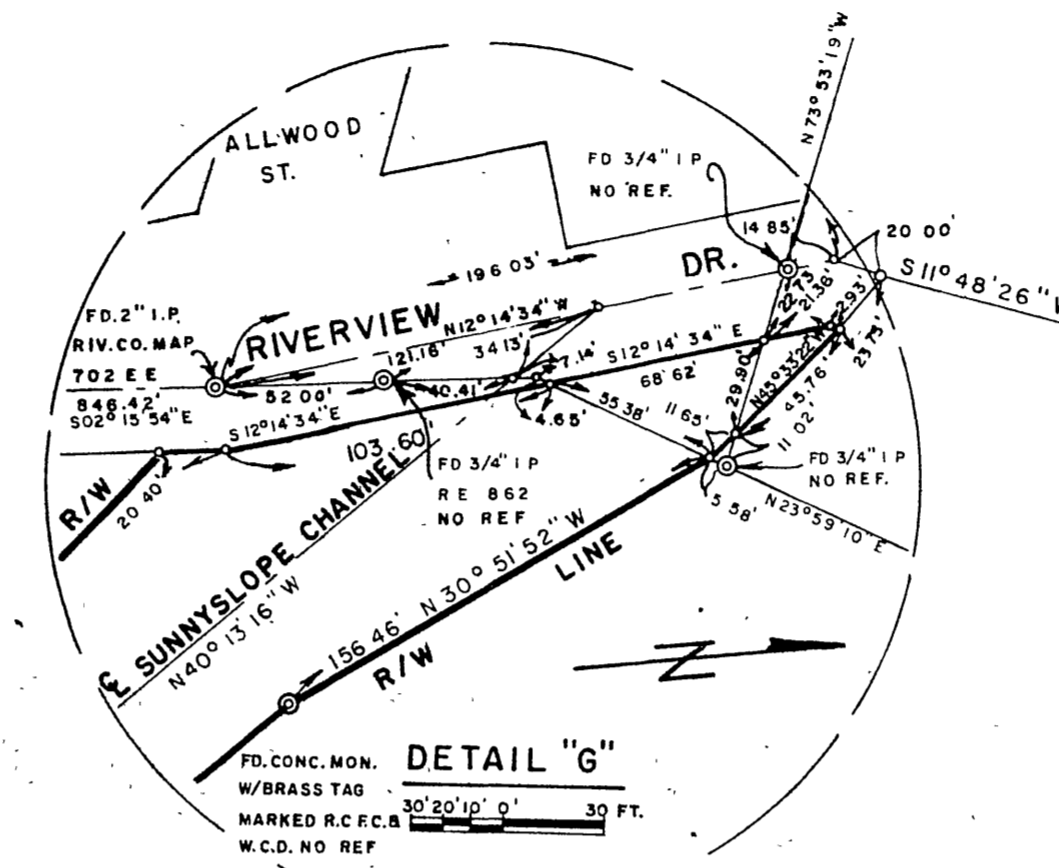

SURVEYOR'S NOTE

- The Bearing of RIVERVIEW DRIVE (N 32° 12' 09" E) as shown on this survey was derived from SOLAR OBSERVATION 10:22 AM to 10:46 AM June 19, 1967.
- Iron Pipe or monuments found; shown thus
- Nothing set; position determined by calculation unless otherwise noted, shown thus
- 4" Round concrete monuments with Brass Tag marked R.C.F.C. & W.C.D. shown thus
- Set 3/4" I.P. with Brass Tag marked R.C.F.C. & W.C.D. shown thus

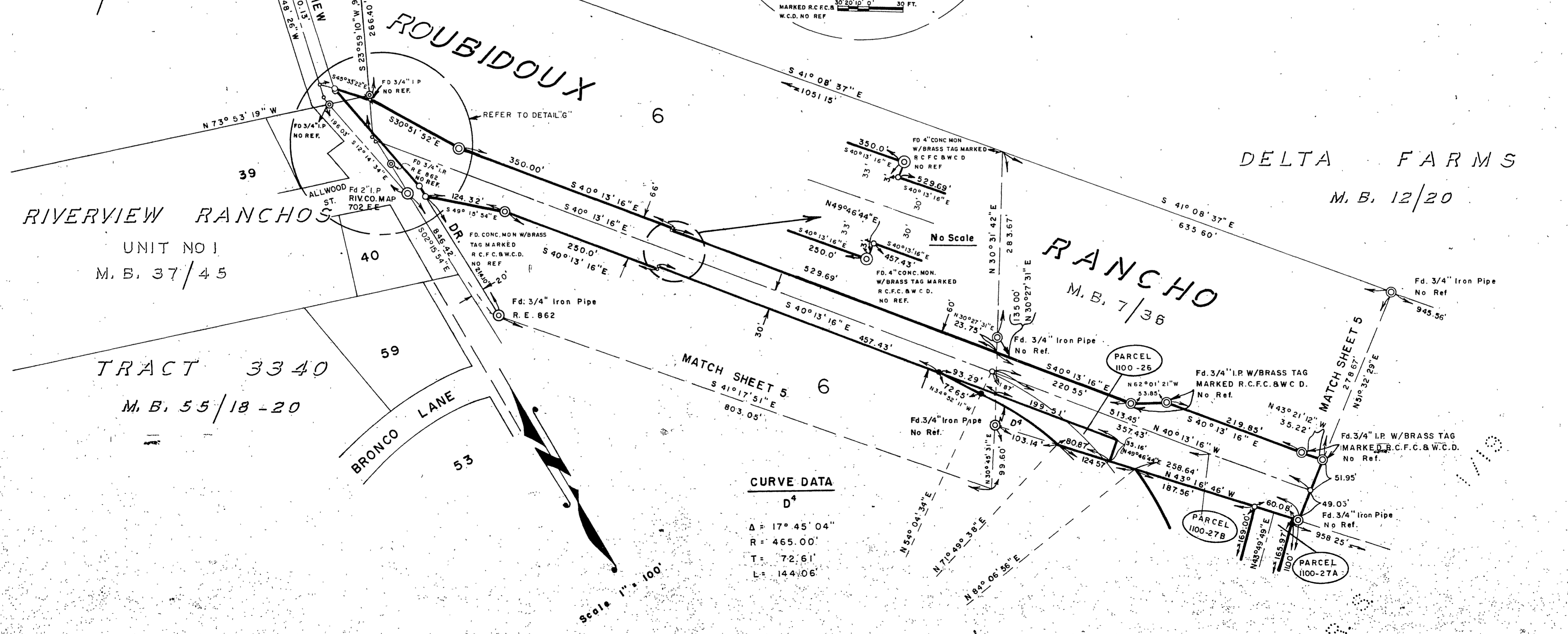

CURVE DATA

D⁴

Δ = 17° 45' 04"

R = 465.00'

T = 72.61'

L = 144.06'