

IN THE CITY OF RIVERSIDE

RECORD OF SURVEY

OF A PORTION OF LOT 9, BLOCK 21, OF THE LANDS OF R. L. & I. CO.
PER MAP BOOK 1 PAGE 70 RECORDS SAN BERNARDINO COUNTY,
CALIFORNIA. IN SECTION 4, T.3S., R.5W., S.B.B.&M.

NOVEMBER 1967

ALBERT A. WEBB ASSOCIATES
Civil Engineers

SCALE 1" = 60'

RECORDER'S CERTIFICATE

Filed for record this 1 day of December, 1967
at 10:40 AM in Book 52 of Record of Surveys at
page 10 at the request of the County Surveyor

Fee \$ 5.00

No.

W. D. BALOGH, County Recorder

By Lawson Blauf Deputy

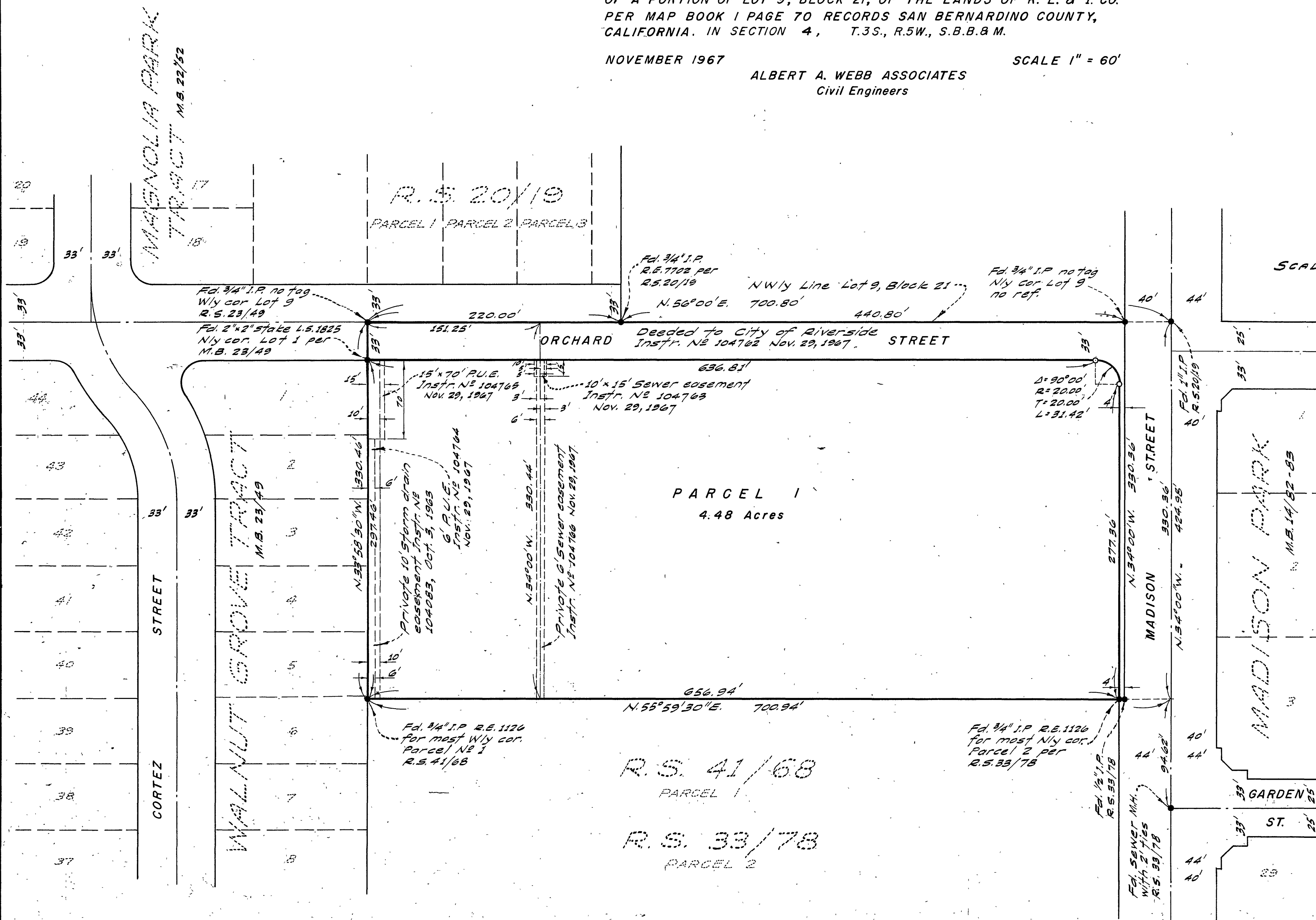

SURVEYOR'S CERTIFICATE

This map correctly represents a survey made by me or under my direction in conformance with the requirements of the Land Surveyors Act at the request of Jerome H. Thompson in November 1967

Ernest N. Webb
Registered Civil Engineer No 3876

SURVEYOR'S NOTES

Basis of Bearings is the centerline of Madison Street taken as N. 34° 00' W. as shown on Record of Survey recorded in Book 33 of Records of Survey at Page 78, Riverside County Records.

Found monuments as noted of all points shown thus ●

Set 1" I.P. tagged R.C.E. 9876 at all points shown thus ○

COUNTY SURVEYOR'S CERTIFICATE

This map has been examined for conformance with the requirements of the Land Surveyors Act this 1 day of December, 1967

A.C. KEITH County Surveyor
By J. M. Kettle Deputy