

IN THE CITY OF RIVERSIDE, COUNTY OF RIVERSIDE

RECORD OF SURVEY

OF LOTS 3, 4, 5 AND 6 IN BLOCK 39 OF LA GRANADA, AS SHOWN BY MAP ON FILE IN BOOK 12 AT PAGES 42 TO 51 INCLUSIVE, RECORDS OF RIVERSIDE COUNTY, CALIFORNIA

JANUARY, 1968

LOCATED IN RANCHO LA SIERRA SEPULVEDA
CRAWLEY, HAWKINS & HIEBER
SURVEYORS AND ENGINEERS - RIVERSIDE

SCALE: 1"=60'

RECORDER'S CERTIFICATE

Filed for record this 29 day of January, 1968, at 11:00 M. in Book 52 of Record of Surveys at page 35 at the request of the County Surveyor.

W. D. BALOGH
County Recorder

Fee \$ 5.00
No. 5110

By Crain B. Vaughn
Deputy

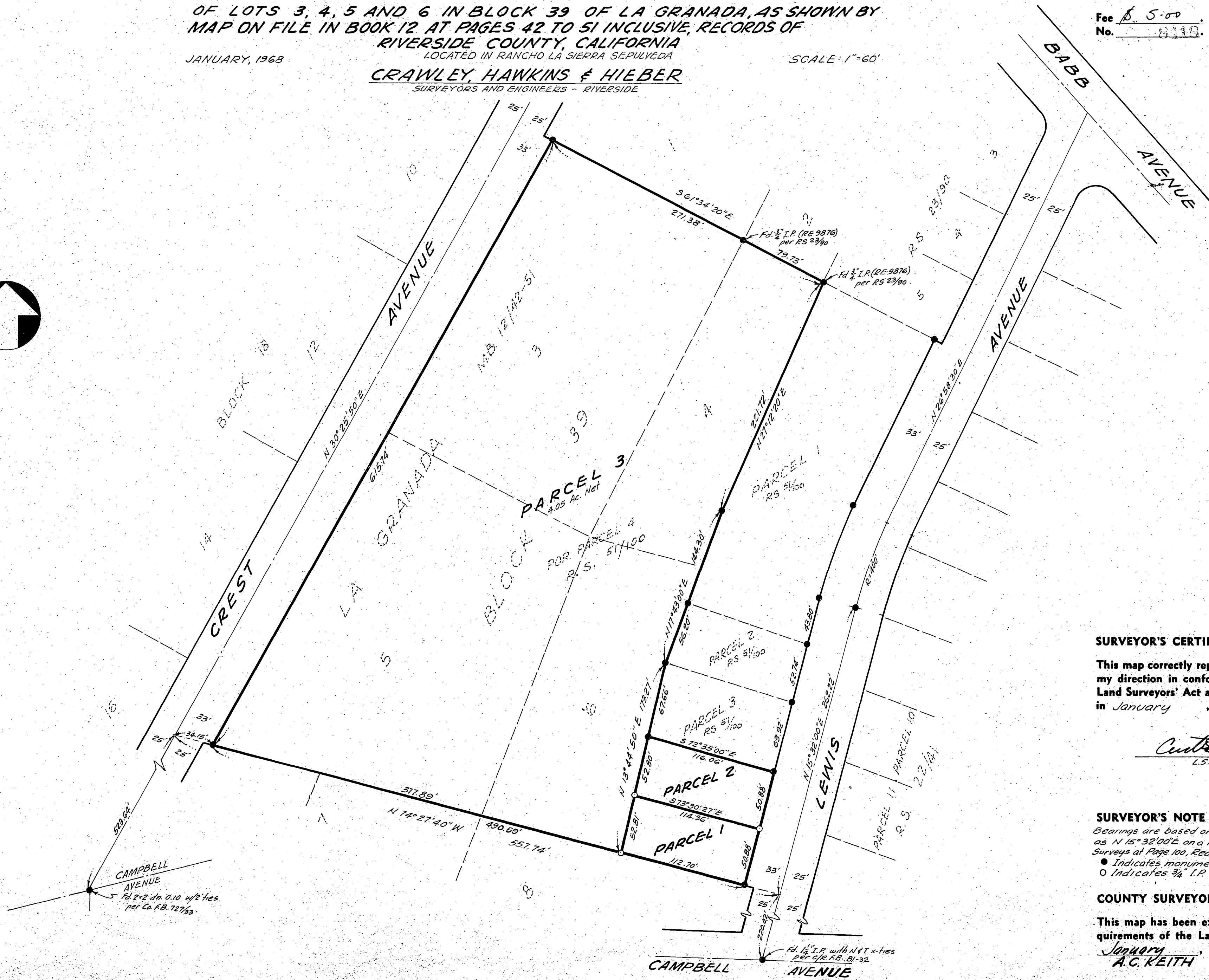
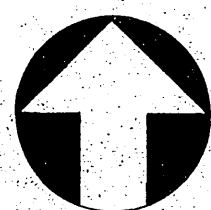

SURVEYOR'S CERTIFICATE

This map correctly represents a survey made by me or under my direction in conformance with the requirements of the Land Surveyors' Act at the request of OSCAR O. OSBORN in January, 1968

Crain B. Vaughn
L.S. 3163

SURVEYOR'S NOTE

Bearings are based on the centerline of LEWIS AVE. shown as N 15° 32' 00" E on a map filed in Book 51 of Records of Surveys at Page 100, Records of Riverside County, California.
● Indicates monument found per RS 5/100 unless otherwise noted.
○ Indicates 3/4" I.P. tagged L.S. 3163 set.

COUNTY SURVEYOR'S CERTIFICATE

This map has been examined for conformance with the requirements of the Land Surveyors' Act this 26 day of January, 1968

A.C. KEITH County Surveyor

By John R. Keith
Deputy