

IN THE CITY OF RIVERSIDE, COUNTY OF RIVERSIDE

RECORD OF SURVEY

OF PORTIONS OF LOTS 4 & 6 IN BLOCK 39 OF LA GRANADA, AS SHOWN BY MAP ON FILE IN BOOK 12 AT PAGES 42 TO 51 INCL. OF MAPS, RECORDS OF RIVERSIDE COUNTY, CALIFORNIA LOCATED IN RANCHO LA SIERRA SEPULVEDA

JANUARY, 1968

CRAWLEY, HAWKINS & HIEBER
ENGINEERS & SURVEYORS - RIVERSIDE

SCALE: 1" = 60'

RECORDER'S CERTIFICATE

Filed for record this 19 day of FEBRUARY, 1968 at 10:15 M. in Book 52 of Record of Surveys at page 40 at the request of the County Surveyor.

Fee \$ 5.00 W.D. BALOGH County Recorder
No. _____ By Deann B. Vaughn Deputy

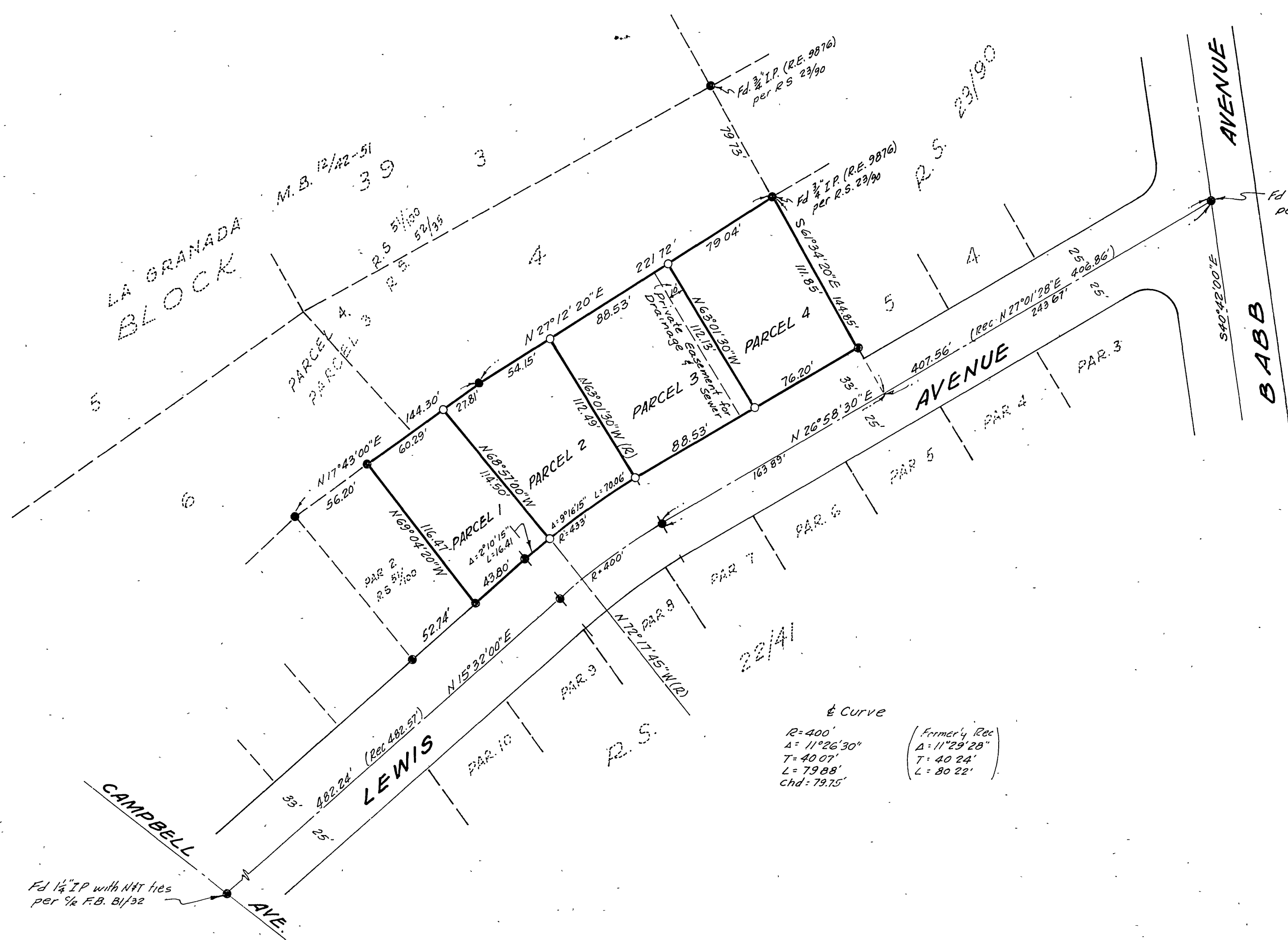
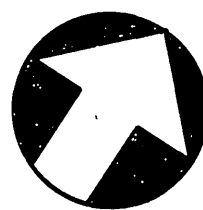

SURVEYOR'S CERTIFICATE

This map correctly represents a survey made by me or under my direction in conformance with the requirements of the Land Surveyors' Act at the request of WOODSON ADAMS in January, 1968.

Curtis Hawkins
L.S. 3163

SURVEYOR'S NOTE

Bearings are based on the centerline of Lewis Avenue shown as N 26° 58' 30" E on a map filed in Book 51 at page 100 of Records of Surveys, records of Riverside County, California.

- indicates 3/4" I.P., tagged L.S. 3163, set.
- indicates 3/4" I.P. (L.S. 3163) found per R.S. 5/100 unless otherwise noted.

COUNTY SURVEYOR'S CERTIFICATE

This map has been examined for conformance with the requirements of the Land Surveyors' Act this 16 day of February, 1968.

A.C. KEITH County Surveyor

By [Signature] Deputy
R.S. 03/23-30