

IN THE CITY OF RIVERSIDE

# RECORD OF SURVEY

OF LOTS B, & 12 AND PORTIONS OF LOTS C, D, E & 14, BLOCK F OF ARLINGTON HEIGHTS, AS RECORDED IN BOOK 2 OF RECORDS OF SURVEY AT PAGE 110 THEREOF, RECORDS OF RIVERSIDE COUNTY, CALIFORNIA, IN SECTION 2 T. 3S., R. 5W., S.B.B.&M. JANUARY 1968

SCALE 1" = 100'

### RECORDER'S CERTIFICATE

Filed this 5 day of MARCH 1968 at 1:00 P.M. in Book 52 of Record of Surveys at page 47 at the request of the County Surveyor Fee \$ 5.00 W.D. BALOGH County Recorder No. \_\_\_\_\_ By Dawn B. Vaughan Deputy

ALBERT A WEBB ASSOCIATES  
Civil Engineers  
Riverside California

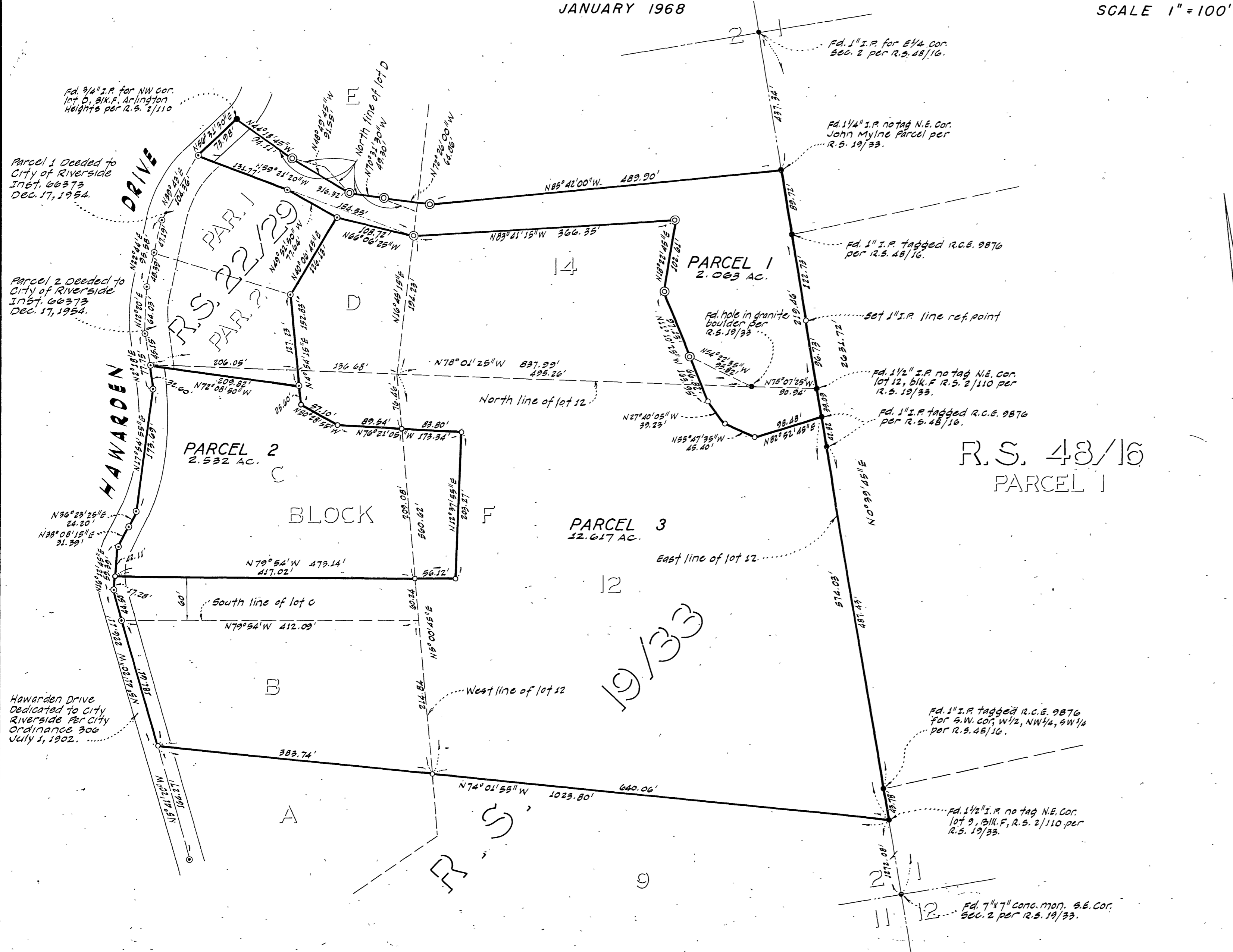

### SURVEYOR'S CERTIFICATE

This map correctly represents a survey made by me or under my direction in conformance with the requirements of the Land Surveyors' Act at the request of JOHN M. MYLINE, JR. in JANUARY, 1968

Ernest N. Webb  
R. C. E. No. 9876

### SURVEYOR'S NOTES

1. Basis of Bearings is the East line of lot 12 taken as N0°39'45"E as shown on R.S. 48/16 Riv. Co. Recs.
2. • Indicates found monuments as noted.
  - Indicates found 3/4" I.P. tagged R.C.E. 7702 per R.S. 22/29 & R.S. 19/33.
  - ⊙ Indicates found 1" I.P. per R.S. 19/33.
  - Indicates Set 1" I.P. tagged R.C.E. 9876 unless otherwise noted.

### COUNTY SURVEYOR'S CERTIFICATE

This map has been examined for conformance with the requirements of the Land Surveyors' Act this 4 day of March 1968

A. C. KEITH County Surveyor

By *J. W. Smith* Deputy