

IN THE CITY OF RIVERSIDE RECORD OF SURVEY

RECORDER'S CERTIFICATE
FILED THIS 7 DAY
OF MARCH 1967 AT 11:45 AM IN BOOK
12 OF RECORDS OF SURVEYS AT
PAGE 48 AT THE REQUEST OF THE
COUNTY SURVEYOR.
FEE \$ 5.00 No. 21981

OF LOT 3 AND A PORTION OF LOT 2 OF McCLASKEY
TRACT PER MAP BOOK 10, PAGES 36 & 37 RECORDS
OF RIVERSIDE COUNTY CALIFORNIA IN RANCHO
LA SIERRA.

DECEMBER 1967

SCALE: 1" = 100'

W D BALOGH
COUNTY RECORDER

BY Chas B Vaughn
DEPUTY

BY
Albert A. Webb Associates
Civil Engineers
Riverside California

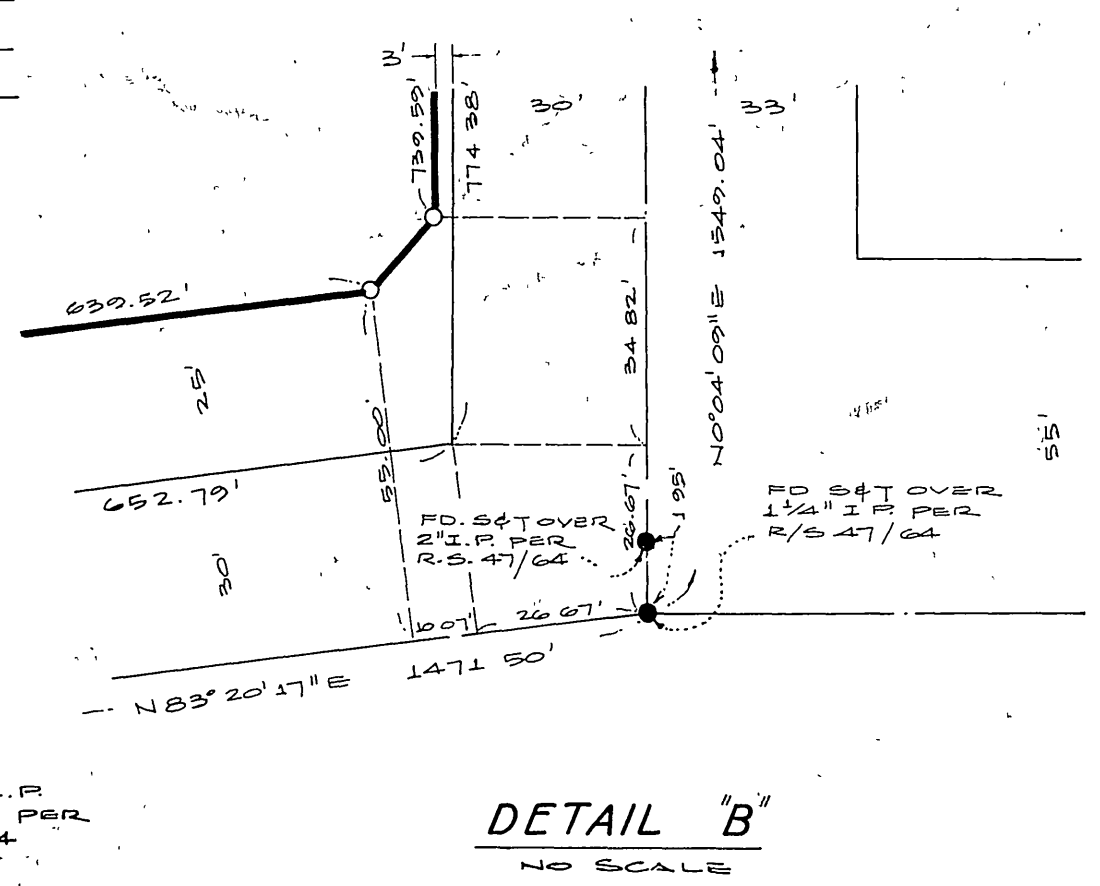
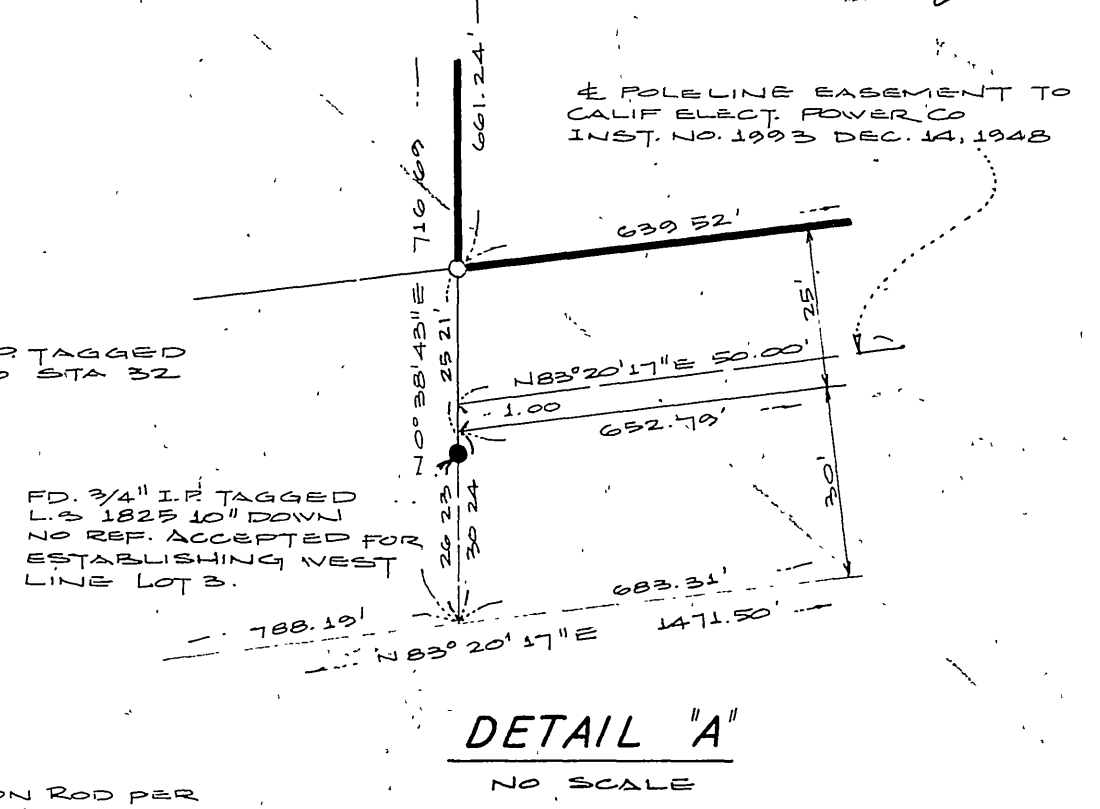
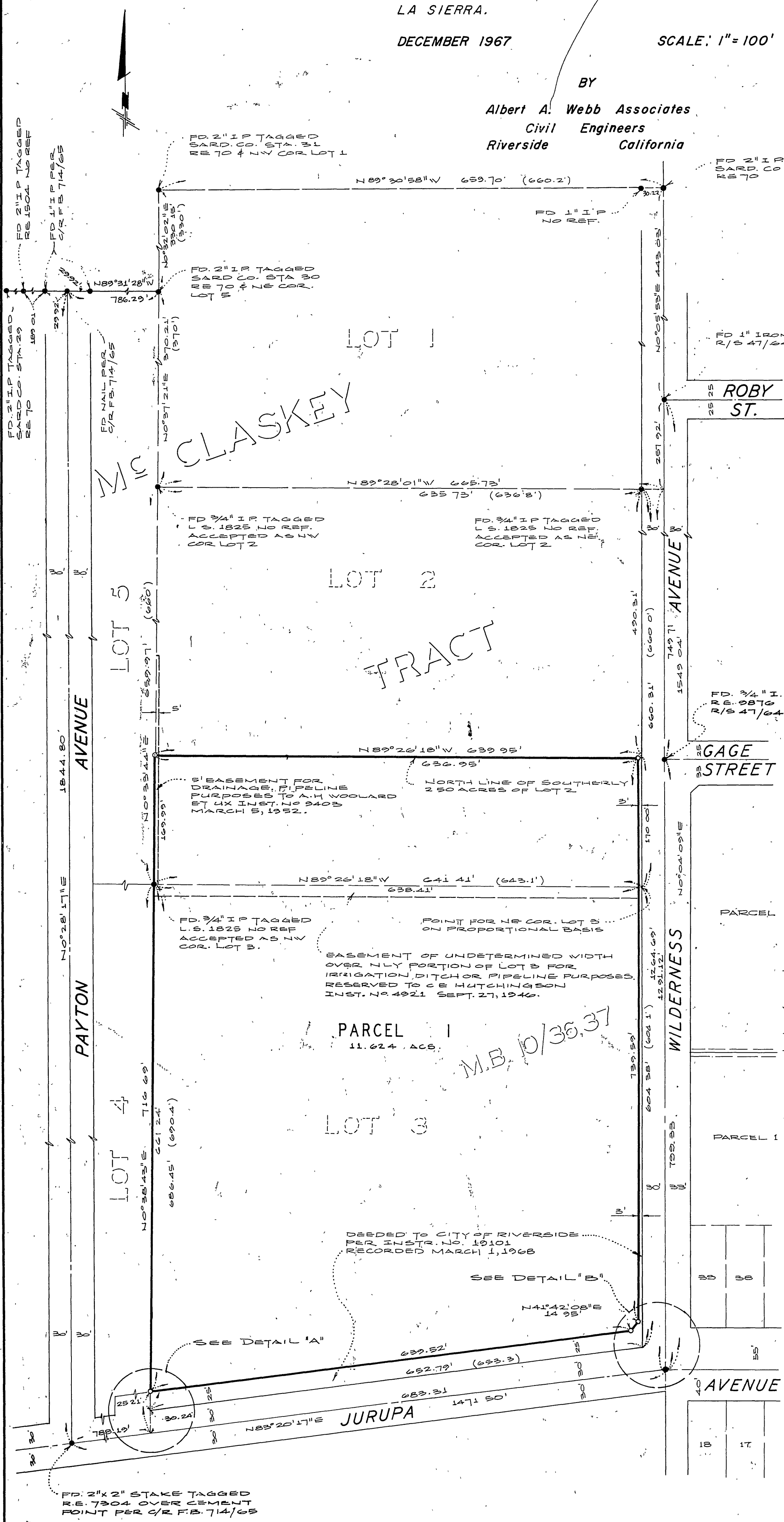

SURVEYOR'S CERTIFICATE

THIS MAP CORRECTLY REPRESENTS A SURVEY MADE BY ME OR UNDER MY DIRECTION IN CONFORMANCE WITH THE REQUIREMENTS OF THE LAND SURVEYORS' ACT AT THE REQUEST OF FLEETWOOD ENTERPRISES INC. IN DECEMBER 1967.

Ernest N. Webb
R.C.E. No. 9876

SURVEYOR'S NOTES

- 1 BASIS OF BEARINGS IS THE CENTERLINE OF WILDERNESS AVE TAKEN N0°04'09\"/>
- 2 ALL SARD CO MONUMENT ARE FOUND PER RECORD OF SURVEY BOOK 10 PAGES 52 TO 55 INCLUSIVE RIV. CO. REC.
- 3 C/R FB 714/65 REFERS TO CITY OF RIVERSIDE FIELD BOOK 714, PAGE 65
- 4 FOUND MONUMENTS AS NOTED AT ALL POINTS SHOWN THUS •
- 5 SET 1/2\"/>
- 6 DISTANCES SHOWN THUS (660) REFER TO THOSE SHOWN ON McCLASKEY TRACT PER MAP BOOK 10 PAGES 36 & 37.

COUNTY SURVEYOR'S CERTIFICATE

THIS MAP HAS BEEN EXAMINED FOR CONFORMANCE WITH THE REQUIREMENTS OF THE LAND SURVEYORS' ACT THIS 7th DAY OF MARCH 1968
A.C. KEITH COUNTY SURVEYOR

BY A.C. Keith
DEPUTY

M.B. 10/36, 37

RS 47/64