

INDEXED 52/5
R/S 52/51

IN THE CITY OF RIVERSIDE
RECORD OF SURVEY

OF A PORTION OF LOTS 1 AND 2 IN BLOCK 3 OF THE SUBDIVISION OF SECTION 30, T. 2 S., R. 4 W., SAN BERNARDINO BASE AND MERIDIAN AS SHOWN BY MAP ON FILE IN BOOK 2 OF MAPS AT PAGE 37 THEREOF, RECORDS OF RIVERSIDE COUNTY, CALIFORNIA.

JANUARY, 1968 SCALE: 1" = 100'
BY
TRI STATE ENGINEERING COMPANY

EAST RIVERSIDE LAND CO.
M.B. 6/44 S.B.



RECORDER'S CERTIFICATE
FILED THIS 5TH DAY OF April 1968, AT 4:30 P.M. IN BOOK 52 OF RECORD OF SURVEYS AT PAGE 57 AT THE REQUEST OF THE COUNTY SURVEYOR.
FEE \$5.00 NO. 01760
W.D. BALOGH, COUNTY RECORDER
BY Alex Shalldon DEPUTY

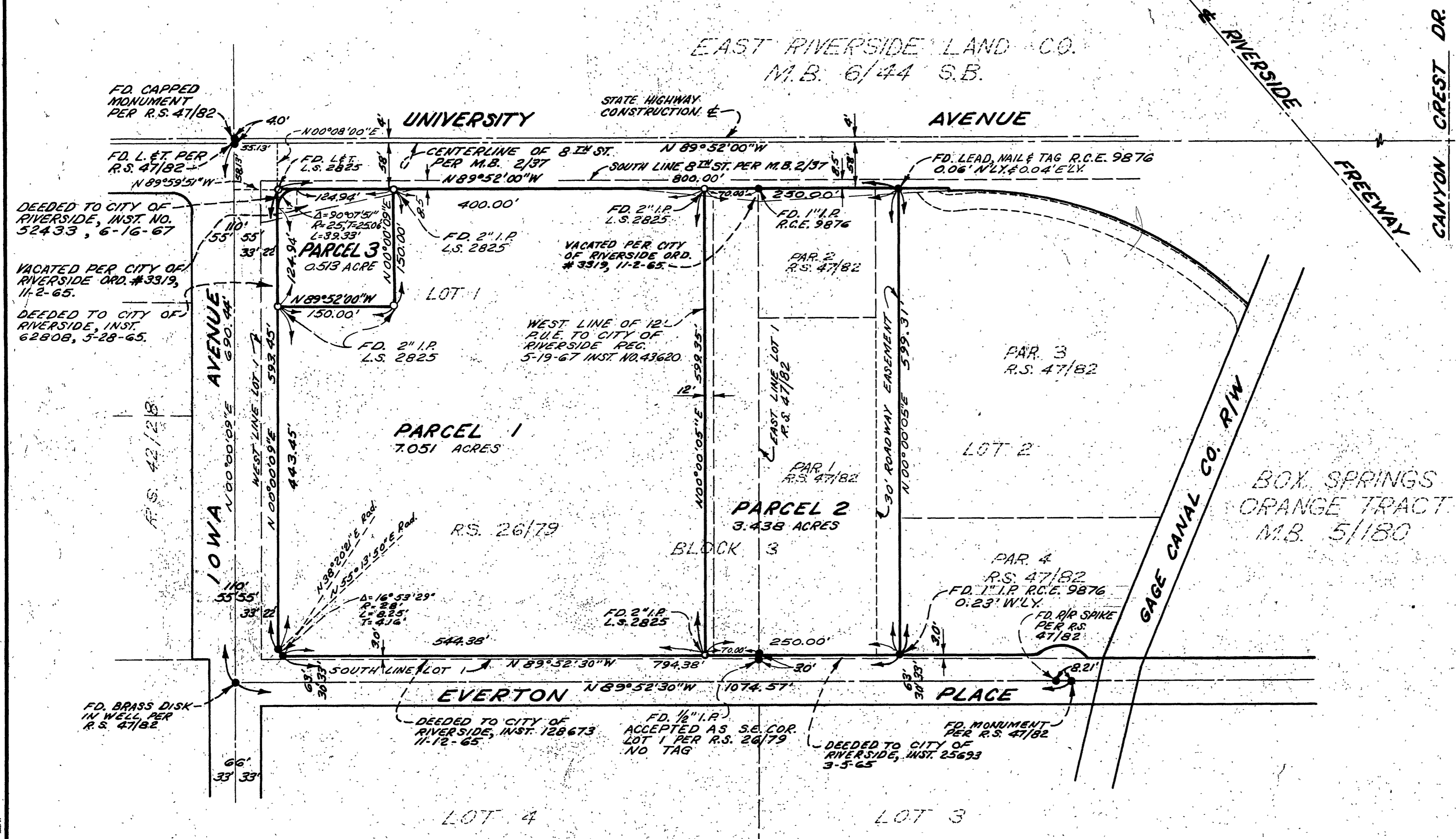

SURVEYOR'S CERTIFICATE
THIS MAP CORRECTLY REPRESENTS A SURVEY MADE BY ME OR UNDER MY DIRECTION IN CONFORMANCE WITH THE REQUIREMENTS OF THE LAND SURVEYOR'S ACT AT THE REQUEST OF SAM S. SCHAHET COMPANY IN FEBRUARY, 1967.
Robert W. Baker
L.S. 2825

SURVEYOR'S NOTES
THE BEARING OF N 89° 52' 30\" W OF THE CENTERLINE OF EVERTON PL. SHOWN ON RECORD OF SURVEY ON FILE IN BOOK 47, PAGE 82, RECORDS OF RIVERSIDE COUNTY, WAS TAKEN AS THE BASIS OF BEARINGS SHOWN ON THIS MAP.
● INDICATES FOUND 1\" I.R. TAGGED R.C.E. 9876 PER R.S. 47/82 OR AS OTHERWISE NOTED.
○ INDICATES MONUMENTS FOUND PER R/S. 51/2

THE PURPOSE OF THIS MAP IS TO CORRECT DISTANCES AND BEARINGS SHOWN ON RECORD OF SURVEY BK. 51, PAGE 2, RECORDS OF RIVERSIDE COUNTY.

COUNTY SURVEYOR'S CERTIFICATE
THIS MAP HAS BEEN EXAMINED FOR CONFORMANCE WITH THE REQUIREMENTS OF THE LAND SURVEYOR'S ACT THIS 2 DAY OF April, 1968.

A.C. KEITH COUNTY SURVEYOR
BY J.M. Keith DEPUTY

R/S 52/51