

52/85
R/S 52/85

IN THE CITY OF RIVERSIDE RECORD OF SURVEY

OF A PORTION OF LOT 4, BLOCK 30 OF THE LANDS OF RIVERSIDE LAND AND IRRIGATING COMPANY, AS SHOWN BY MAP ON FILE IN BOOK 1 OF MAPS, PAGE 70 THEREOF RECORDS OF SAN BERNARDINO COUNTY CALIFORNIA. LOCATED IN SECTION 18, T.3 S. R.5 W. S.B.B.&M. JANUARY 1968

J. F. DAVIDSON ASSOCIATES
CIVIL ENGINEERS - SURVEYORS

RECORDER'S CERTIFICATE

Filed this 31 day of MAY, 1968 at 1:15 P.M. in Book 52 of Record of Surveys at page 85 at the request of the County Surveyor.
Fee \$ 5.00 W.D. BALOGH, County Recorder
No. _____ By Lawrence B. Vaughan Deputy

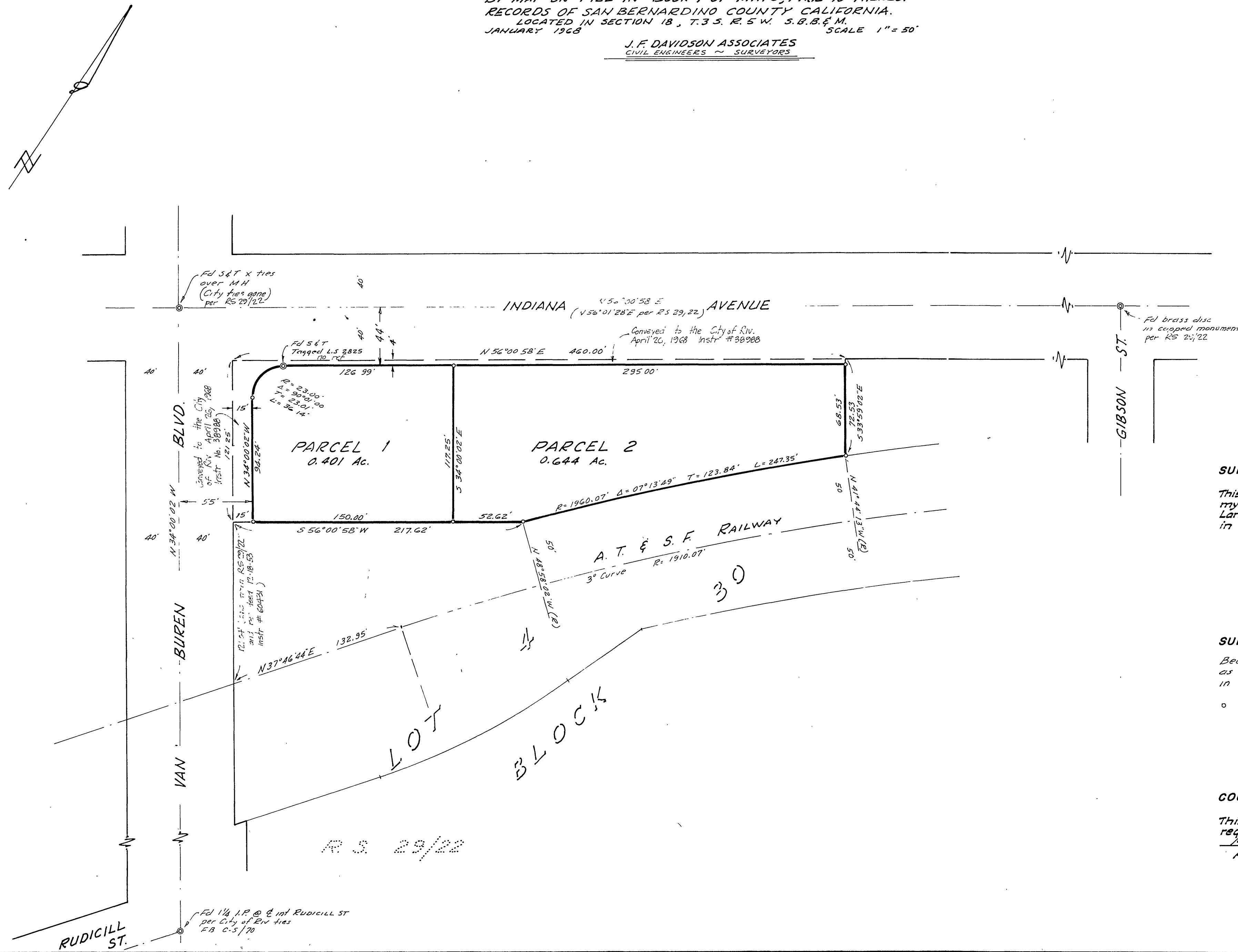

SURVEYOR'S CERTIFICATE

This map correctly represents a survey made by me or under my direction in conformance with the requirements of the Land Surveyors' Act at the request of Phil B. Fouke, Jr. in January, 1968

George E. McCarty
Registered Civil Engineer No. 10688

SURVEYOR'S NOTE

Bearings are based on the center line of Van Buren Blvd as being N 34° 00' 02" W as shown on Record of Survey filed in Book 29, page 22, records of Riverside County, Calif.

Ind. curv. 3 1/4" tagged R.E. 862 set.

COUNTY SURVEYOR'S CERTIFICATE

This map has been examined for conformance with the requirements of the Land Surveyors' Act this 29 day of May, 1968
A.C. Keith, County Surveyor
By J. M. Keith Deputy

R/S 52/85