

52/1
86
R/S 52/196

IN THE CITY OF RIVERSIDE

RECORD OF SURVEY

OF A PORTION OF LOT 3 OF WINDSOR HEIGHTS, PER MAP BOOK 12, PAGES 8, 9 & 10, RECORDS OF RIVERSIDE COUNTY, CALIFORNIA, IN SECTION 21, T.3 S., R.5 W., S.B.B. & M.

APRIL 1968

SCALE 1" = 50'

RECORDER'S CERTIFICATE

Filed on this 3 day of JUNE 1968 at 3:45 P.M.
in Book 52 of Record of Surveys at page 86 of the
request of the County Surveyor
Fee \$ 5.00 W.D. BALDWIN - County Recorder
No. 52196 By Lawrence B. Vaughn
Deputy

Albert A. Webb Associates
Civil Engineers
Riverside California

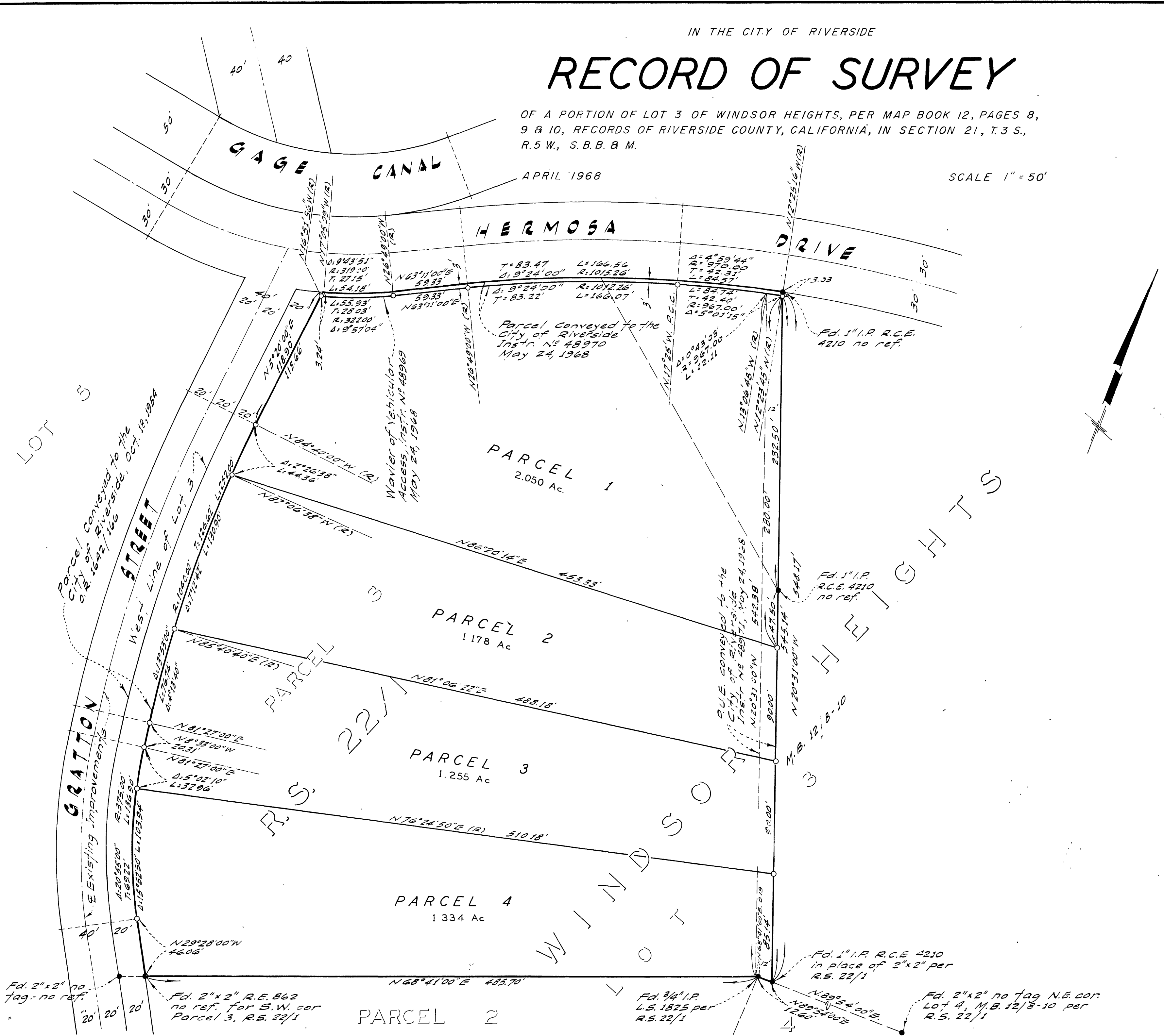
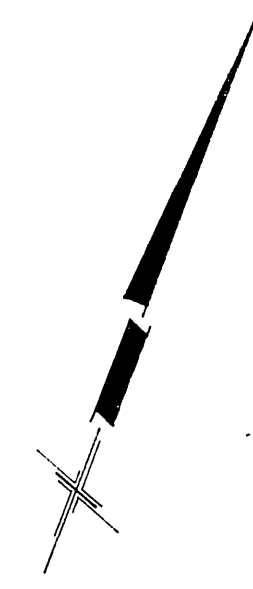

SURVEYOR'S CERTIFICATE

This map correctly represents a survey made by me or under my direction in conformance with the requirements of the Land Surveyors' Act at the request of RALPH A. WILKINS in April, 1968

Ernest N. Webb
R.C.E. No. 9876

SURVEYOR'S NOTES

1. Bearings are based on the South Line of Parcel 3 being N.68°41'00"E. as shown on R.S. 22/1, Riverside County records.
2. Found monuments as noted at all points shown thusly.
3. Set 1" I.P. tagged R.C.E. 9876 at all points shown thusly.

COUNTY SURVEYOR'S CERTIFICATE

This map has been examined for conformance with the requirements of the Land Surveyors' Act this 3 day of JUNE 1968

A.C. KEITH - County Surveyor
By J. W. Keith
Deputy

68-10
1004/20