

IN THE CITY OF RIVERSIDE

RECORD OF SURVEY

OF PORTIONS OF LOTS 19 & 20 OF THE LANDS OF THE SOUTHERN CALIF. COLONY ASSOCIATION, M.B. 7, PAGE 3 REC. OF S.B. CO. & PORTIONS OF LOTS 306, 308 & 310 AS SHOWN ON M.B. 1, PAGES 46 & 47 & M.B. 4, PAGE 75 REC. OF RIV. CO. & LOT 3 OF REDWOOD TRACT, M.B. 11, PAGE 77 REC. RIV. CO. & LOTS 3, 4 & 11 & A PORTION OF LOT 2 OF CITY PARK TRACT, M.B. 13, PAGE 82 REC. RIV. CO. LOCATED IN ROUBIDOUX RANCHO.

JULY 1968 CITY OF RIVERSIDE PUBLIC WORKS SCALE- 1"=80'

RECORDER'S CERTIFICATE

Filed ~~6-10-68~~ this 30th day of Aug, 1968 at 3:50 P.M. in Book 53 of Record of Surveys at page 8 at the request of the County Surveyor.

W. D. BALOGH, County Recorder

Fee none. No. . By Alan Sheldon DEPUTY

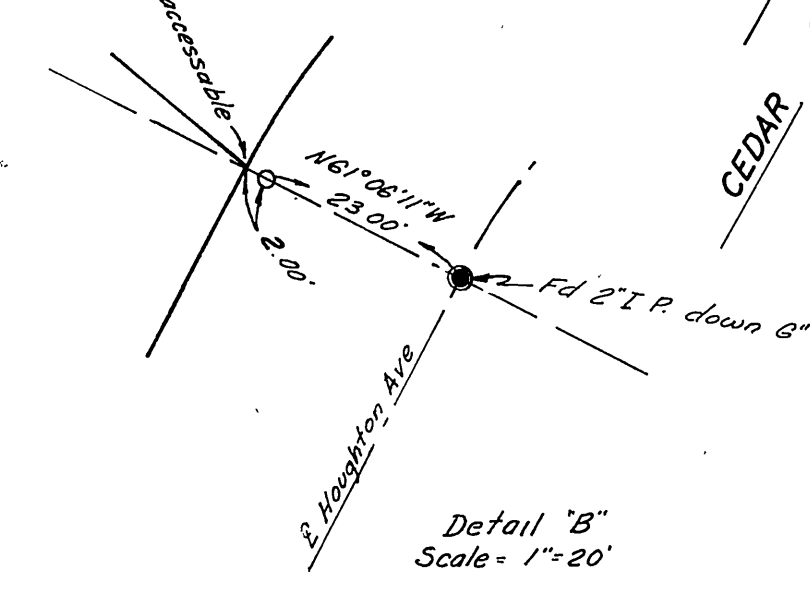
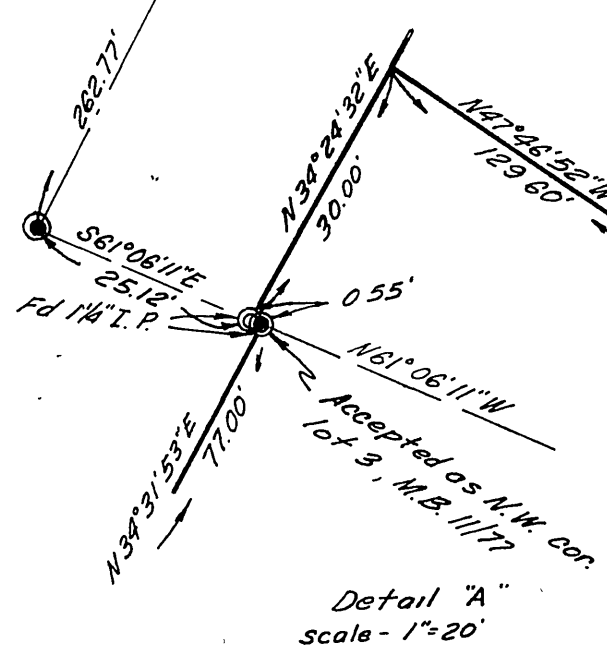
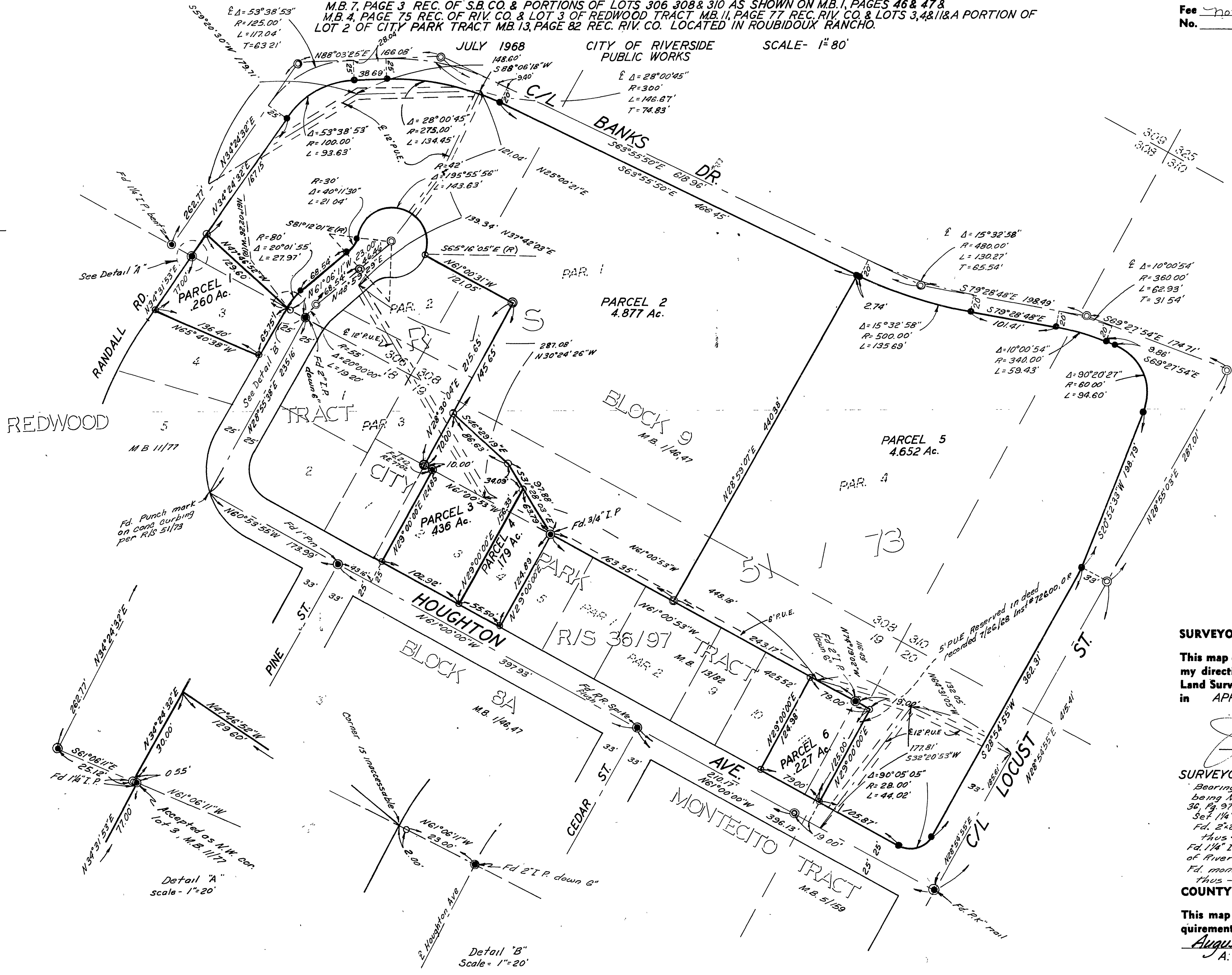

SURVEYOR'S CERTIFICATE

This map correctly represents a survey made by me or under my direction in conformance with the requirements of the Land Surveyors' Act at the request of THE CITY OF RIVERSIDE in APRIL, 1968

Alan Sheldon
CITY ENGINEER R.C.E. 8134

SURVEYOR'S NOTE

Bearings are based on the centerline of Houghton Ave being N61°00'00\"/>

COUNTY SURVEYOR'S CERTIFICATE

This map has been examined for conformance with the requirements of the Land Surveyors' Act this 22 day of August, 1968.
A. C. KEITH, County Surveyor

By Alan Sheldon DEPUTY

R/S 53/8