

in the city of Riverside
Riverside County, California

RECORD OF SURVEY

Of a portion of the Southeast 1/4 of the
Southeast 1/4 of Section 35, T.2S., R.5W.
S. B. B. & M.

Aug. 1968

Scale: 1"=100'

J.F. DAVIDSON ASSOCIATES

RECORDER'S CERTIFICATE

Filed this 4 day of NOVEMBER, 1968 at 3:40 P.
in Book 53 of Record of Surveys at page 27 at the request
of the County Surveyor.
Fee \$ 5.00 W. D. Balogh County Recorder
By Clara B. Vaughn Deputy

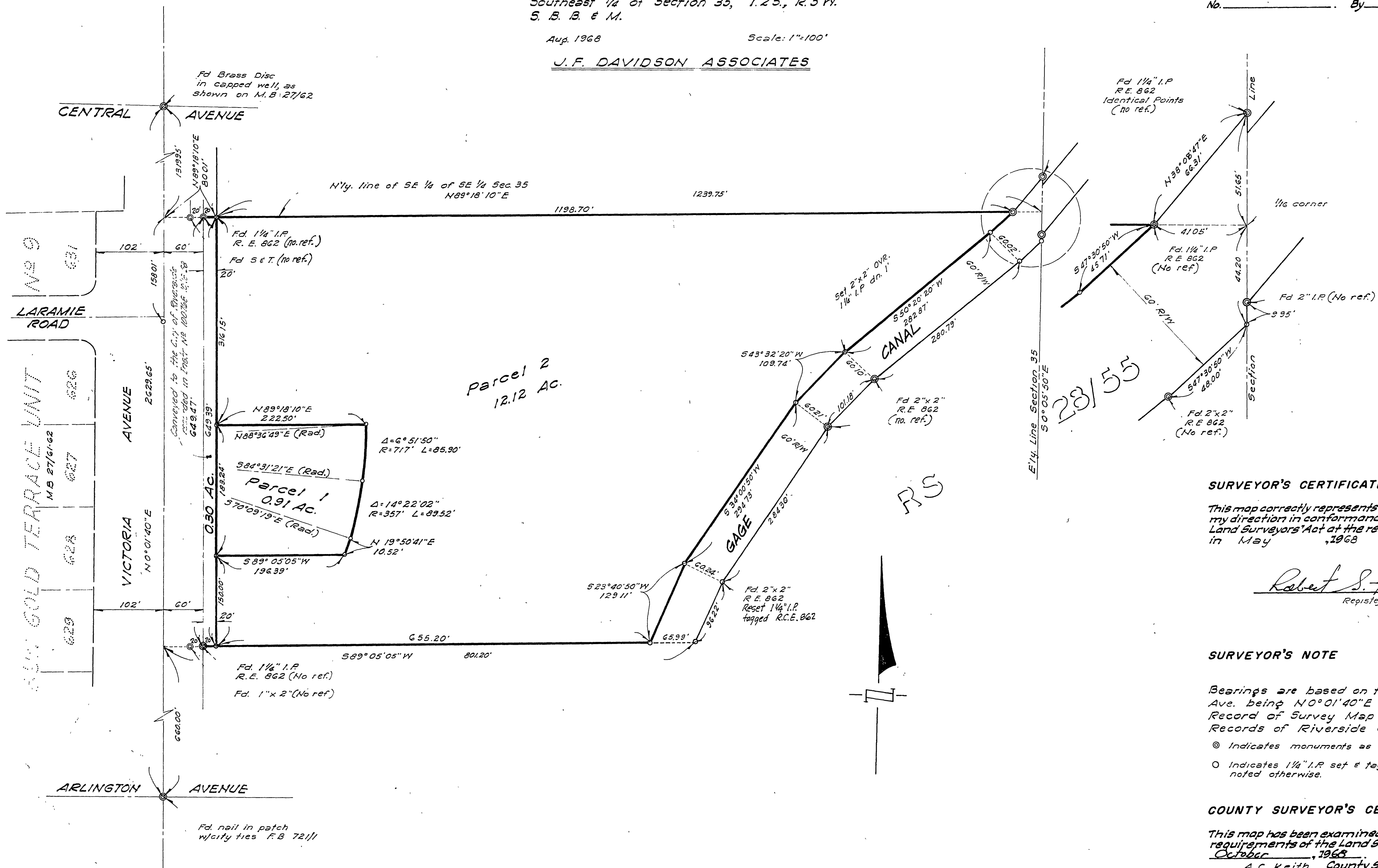

SURVEYOR'S CERTIFICATE

This map correctly represents a survey made by me or under
my direction in conformance with the requirements of the
Land Surveyors' Act at the request of L. U. Jones
in May, 1968

Robert S. Lipper
Registered Civil Engineer No 13699

SURVEYOR'S NOTE

Bearings are based on the center line of Victoria
Ave. being N0°01'40"E as shown by map of
Record of Survey Map on file in Book 33, Page 47
Records of Riverside County, California.

- ⊙ Indicates monuments as noted
- Indicates 1/4" I.P. set & tagged R.E. 862, unless noted otherwise.

COUNTY SURVEYOR'S CERTIFICATE

This map has been examined for conformance with the
requirements of the Land Surveyors' Act this 4 day of
October, 1968

A. C. Keith County Surveyor
By J. W. White Deputy