

5329
R/S 53/29

IN THE CITY OF RIVERSIDE

RECORD OF SURVEY

of lots 5 and 6, Tract 3476, Map Book 56, Pages 3 and 4, Records of Riverside County, California.
Section 14, T. 35, R. 5W, S.B.B. & M.

MA 4, 1968

J.F. DAVIDSON ASSOCIATES
CIVIL ENGINEERS · SURVEYORS · PLANNERS

SCALE: 1" = 100'

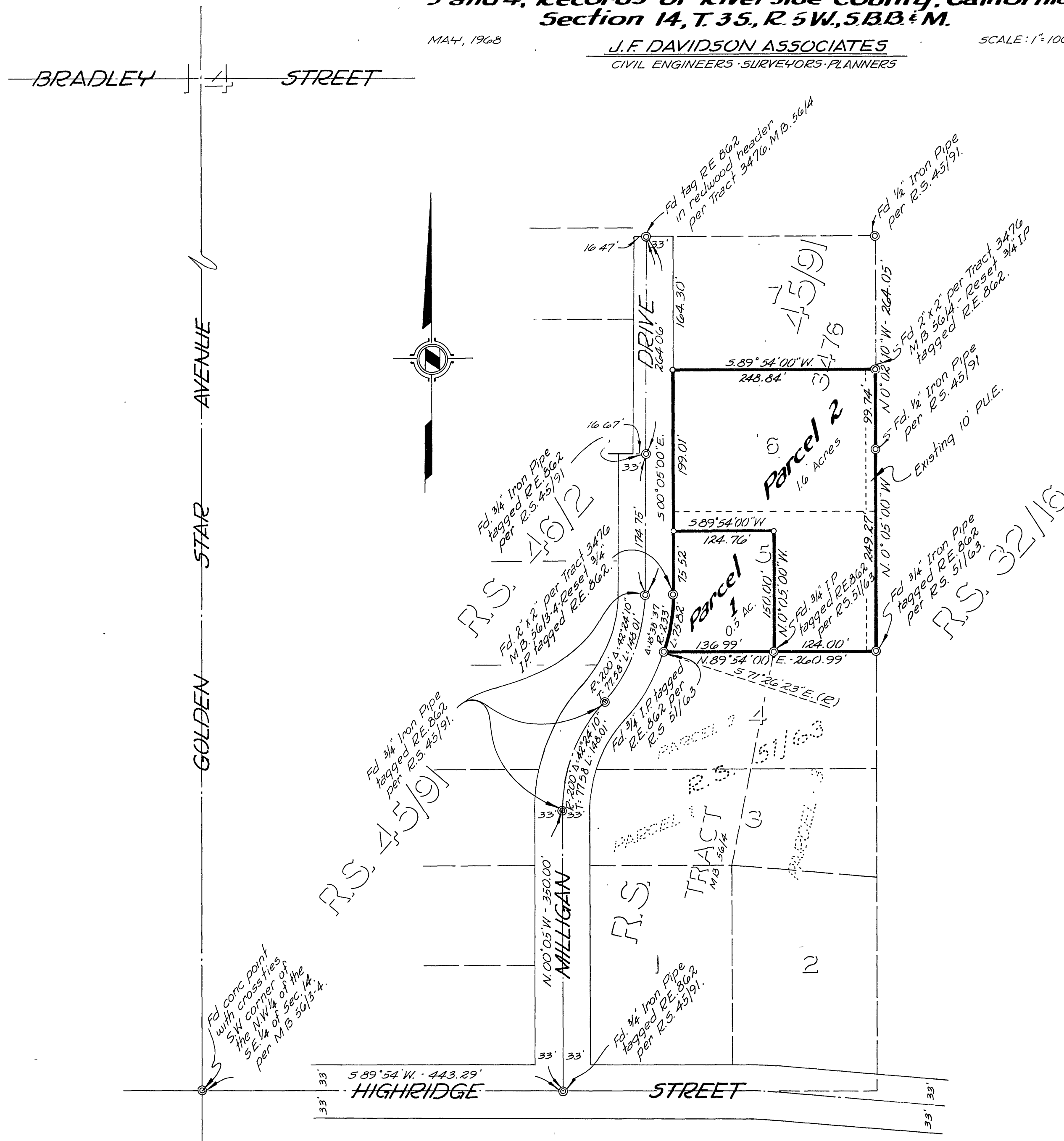

RECORDER'S CERTIFICATE

Filed for record this 21 day of NOVEMBER, 1968 at 10:30 A.M.
in Book 53 of Record of Surveys at page 29 at the request
of the County Surveyor.
Fee \$5.00 W.D. Balogh County Recorder
By Carroll B. Waul Deputy

SURVEYOR'S CERTIFICATE

This map correctly represents a survey made by me or under my direction in conformance with the requirements of the Land Surveyors' Act at the request of John Kunny in May, 1968.

Robert S. Kipper
Registered Civil Engineer No. 13699

SURVEYOR'S NOTE

Bearings are based on the centerline of Milligan Drive being 5.0° 05' E., as shown on the map of Tract 3476, recorded in Book 56, Page 4, Records of Riverside County, California.
o Indicates 3/4" iron pipe tagged R.E. 862, set.
© Indicates monument found as noted.

COUNTY SURVEYOR'S CERTIFICATE

This map has been examined for conformance with the requirements of the Land Surveyors' Act this 20 day of November, 1968.
A.C. Keith County Surveyor
By J. Waul Deputy

R/S 53/29