

IN THE CITY OF RIVERSIDE
AND IN THE COUNTY OF RIVERSIDE

RECORD OF SURVEY

OF LOT 74 OF EAST RIVERSIDE, RECORDED IN BOOK 7, PAGE 33, RECORDS
OF SAN BERNARDINO COUNTY, STATE OF CALIFORNIA. LOCATED IN SEC. 7,
T.2S., R.4W., S.B.M.

J.F. DAVIDSON ASSOCIATES
CIVIL ENGINEERS - SURVEYORS - PLANNERS

AUGUST 1968

SCALE: 1"=80'

66
EAST RIVERSIDE
M.B. 7/33 - S.B. CO.

RECORDER'S CERTIFICATE

Filed for record this 26 day of November, 1968 at 3:25 P.M.
in Book 63 of Record of Surveys at page 32 at the request
of the County Surveyor.

Fee \$ 5.00 W.D. BALOGH County Recorder
By Lawrence B. Vaughn DEPUTY

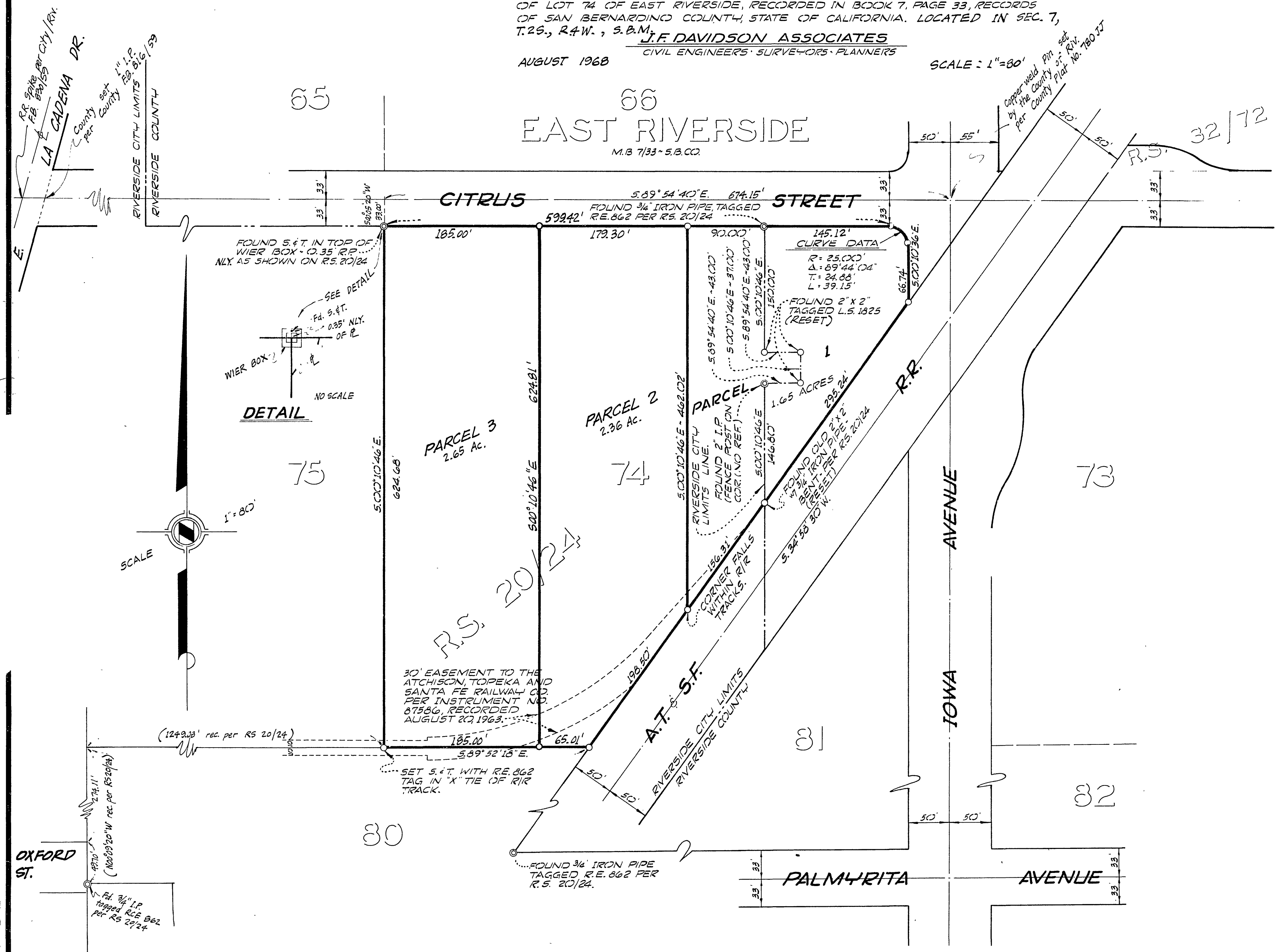

SURVEYOR'S CERTIFICATE

This map correctly represents a survey made by me or under
my direction in conformance with the requirements of the
Land Surveyors' Act at the request of ERIC W. EMTMAN
in AUGUST, 1968

James F. Davidson
LICENSED LAND SURVEYOR NO 3018

SURVEYOR'S NOTE

BEARINGS ARE BASED ON THE CENTERLINE OF
CITRUS AVENUE, BEING 5.89° 54' 40" E., AS SHOWN
ON RECORD OF SURVEY, BOOK 20, PAGE 24, RECORDS
OF RIVERSIDE COUNTY, CALIFORNIA.
© INDICATES MONUMENT FOUND, AS NOTED.
○ INDICATES 1" IRON PIPE, TAGGED R.E. 862, UNLESS
OTHERWISE NOTED.

COUNTY SURVEYOR'S CERTIFICATE

This map has been examined for conformance with the
requirements of the Land Surveyors' Act this 26 day of
November, 1968

A.C. KEITH County Surveyor
By J. Maule DEPUTY

RIS 53/32