

IN THE CITY OF RIVERSIDE RECORD OF SURVEY

BEING A SURVEY OF THAT PORTION OF THE
NORTHWEST ONE-QUARTER OF THE SOUTH-
WEST ONE-QUARTER OF SECTION 22, TOWNSHIP 3 SOUTH,
RANGE 5 WEST, S. B. B. & M. IN RIVERSIDE COUNTY, CALIFORNIA
NOV. 1968
SCALE 1" = 100'

J. F. DAVIDSON ASSOCIATES

RECORDER'S CERTIFICATE
Filed this 2 day of DECEMBER, 1968 at 10:25 A.M.
in Book 53 of Record of Surveys at page 24 at the request
of the County Surveyor.
Fee \$ 5.00 W. D. Balogh County Recorder
No. 116697 By Dean B. Vaughn
Deputy

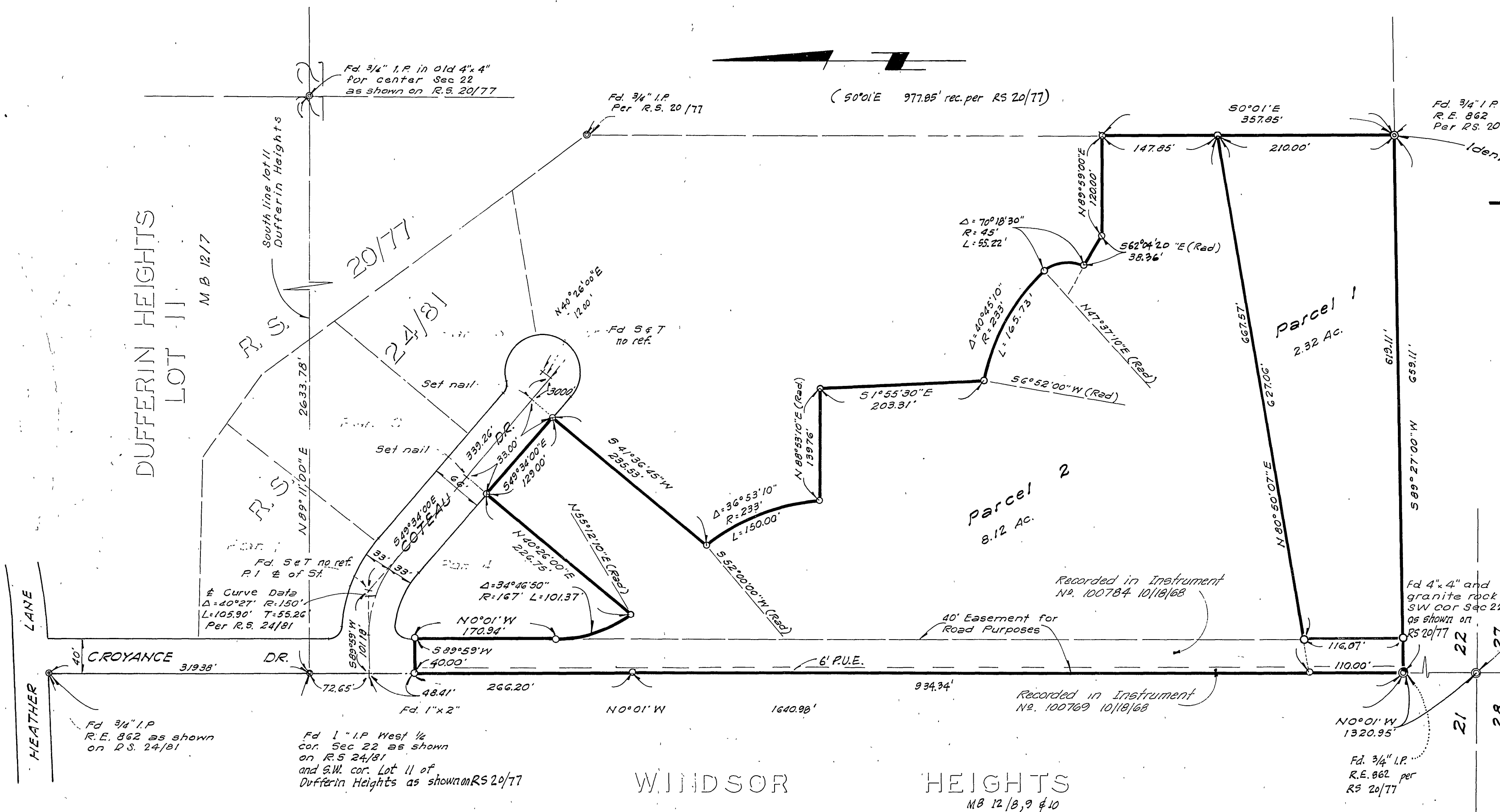

SURVEYOR'S CERTIFICATE
This map correctly represents a survey made by me or under
my direction in conformance with the requirements of the
Land Surveyors' Act at the request of Frank Heer
in May, 1968

Robert S. Kipper
Registered Civil Engineer No. 13699

SURVEYOR'S NOTE
Bearings are based on the West line of
Section 22, being N 0° 01' W as shown
on Record of Survey 24/81
Records of Riverside County, Calif

COUNTY SURVEYOR'S CERTIFICATE
This map has been examined for conformance with the
requirements of the Land Surveyors' Act this 22 day of
November, 1968
A.C. Keith County Surveyor

By J. M. Ralston
Deputy