

- IN THE CITY OF RIVERSIDE, CALIF. -
RECORD OF SURVEY
 OF A PORTION OF THE SOUTHWEST 1/4 OF THE SOUTHEAST 1/4 OF SECTION 14, T3S., R5W., S.B.B. & M.

RECORDER'S CERTIFICATE
 Filed for record this 15 day of JANUARY 1967 at 10:30 AM.
 in Book 52 of Record of Surveys at page 49 at the request of the County Surveyor
 Fee \$ 5.00 W.D. BALOGH County Recorder
 No. 4284 By Dawn B. Jaudin Deputy County Recorder

ALBERT A. WEBB ASSOCIATES
 CIVIL ENGINEERS
 RIVERSIDE CALIFORNIA
 April 1967

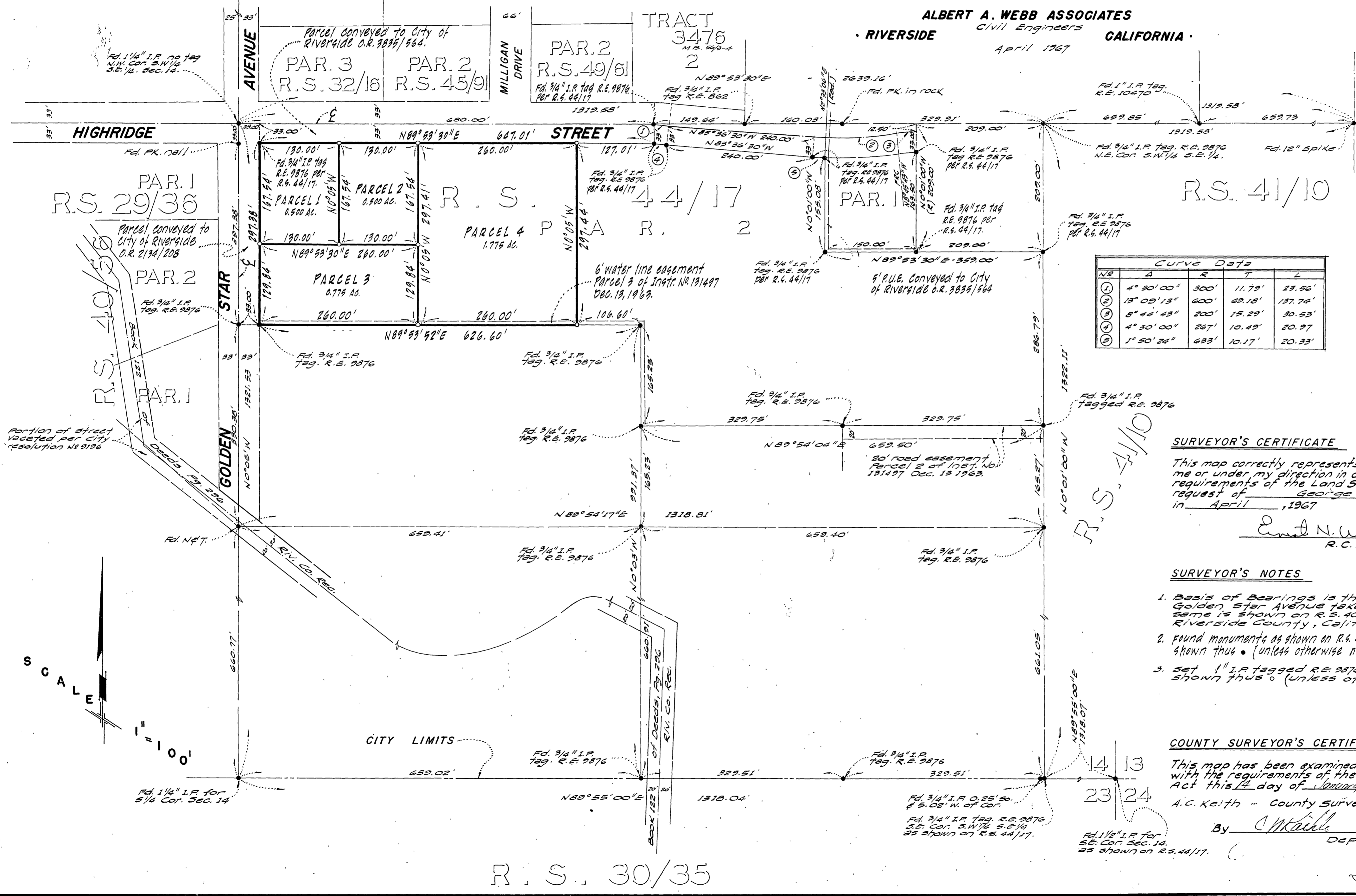

Curve Data

NR	A	R	T	L
1	4° 30' 00"	300'	11.79'	29.56'
2	13° 02' 13"	600'	69.18'	137.74'
3	8° 42' 43"	200'	15.29'	30.53'
4	4° 30' 00"	267'	10.49'	20.97'
5	1° 50' 24"	633'	10.17'	20.33'

SURVEYOR'S CERTIFICATE
 This map correctly represents a survey made by me or under my direction in conformance with the requirements of the Land Surveyors' Act at the request of George Mills in April, 1967
 Ernst N. Webb
 R.C.E. No. 9876

SURVEYOR'S NOTES

1. Basis of Bearings is the centerline of Golden Star Avenue taken as 50° 05' E as same is shown on R.S. 40/50 Records of Riverside County, Calif.
2. Found monuments as shown on R.S. 44/17 at all points shown thus • (unless otherwise noted.)
3. Set 1" I.P. tagged R.E. 9876 at all points shown thus ° (unless otherwise noted.)

COUNTY SURVEYOR'S CERTIFICATE
 This map has been examined for conformance with the requirements of the Land Surveyors' Act this 14 day of January 1967
 A.C. Keith - County Surveyor
 By C. M. ... Deputy

R.S. 30/35