

IN THE CITY OF RIVERSIDE

RECORD OF SURVEY

OF A PORTION OF LOT 2 IN BLOCK 69 OF ARLINGTON HEIGHTS
PER MAP BOOK 11, PAGES 20 AND 21, SAN BERNARDINO COUNTY
RECORDS, IN SECTION 3, T.3 S., R.5 W., S.B.B. & M.

FEBRUARY 1969

ALBERT A. WEBB ASSOCIATES
Civil Engineers
Riverside California

SCALE 1" = 50'

RECORDER'S CERTIFICATE

Filed this 5 day of FEBRUARY 1969 at 10:30 A.M.
in Book 53 of Record of Surveys at page 59 at the
request of the County Surveyor
Fee \$ 5.50 W.D. BALOGH, County Recorder
No. 11588 By Deputy
Deputy

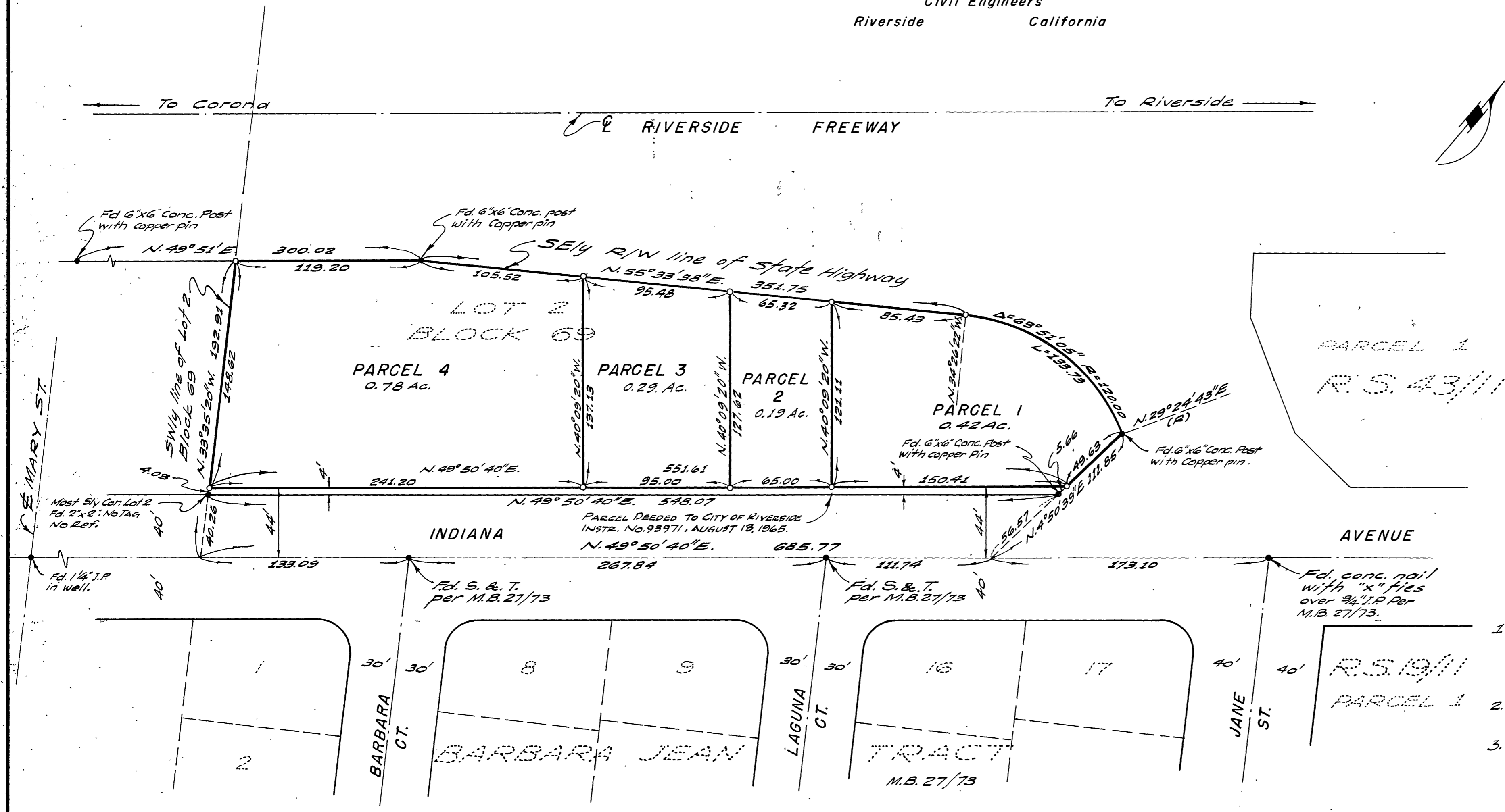

SURVEYOR'S CERTIFICATE

This map correctly represents a survey made by me or under my direction in conformance with the requirements of the Land Surveyors Act of the request of JAMES WHITE OIL CO. and JEROME H. THOMPSON in February 1969

Ernest N. Wald
R.C.E. No. 9876

SURVEYOR'S NOTES

1. Basis of Bearing is the centerline of Indiana Avenue taken as N. 49° 50' 40" E. as shown by State of California Division of Highways right-of-way Map No. 413595, Dist. VIII, Route 43, Sheet 23 of 23, filed as Map No. 204-66 in the Office of the Riverside County Surveyor.
2. Found monuments as noted of all points shown thus • per above referenced State Highway Map unless otherwise noted.
3. Set 3/4" Iron Pipe tagged R.E. 9876 at all points shown thus o unless otherwise noted.

COUNTY SURVEYOR'S CERTIFICATE

This map has been examined for conformance with the requirements of the Land Surveyors Act this 5th day of February 1969

A.C. KEITH, County Surveyor

By A. C. Keith