

IN THE CITY OF RIVERSIDE, COUNTY OF RIVERSIDE

RECORD OF SURVEY

OF A PORTION OF LOT 308 OF CAMP ANZA SUBDIVISION NO. 1, AS SHOWN BY MAP ON FILE IN BOOK 22 AT PAGES 81 AND 82 OF MAPS, RECORDS OF RIVERSIDE COUNTY, CALIFORNIA. LOCATED IN RANCHO LA SIERRA SEPULVEDA

FEBRUARY 1969

SCALE 1" = 60'

CRAWLEY, HAWKINS & ASSOCIATES

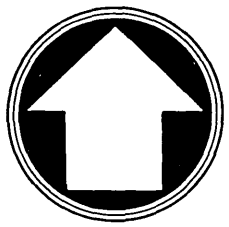

RECORDER'S CERTIFICATE

Filed this 7 day of MARCH, 1969 at 1:15 P. in Book 53 of Record of Surveys at page 68 at the request of the County Surveyor.

W.D. BALOGH County Recorder

Fee \$ 5.00

No. 22706. By Caron B. Vaughn Deputy

R.S. 43/25

ARLINGTON AVENUE

ARLINGTON AVENUE

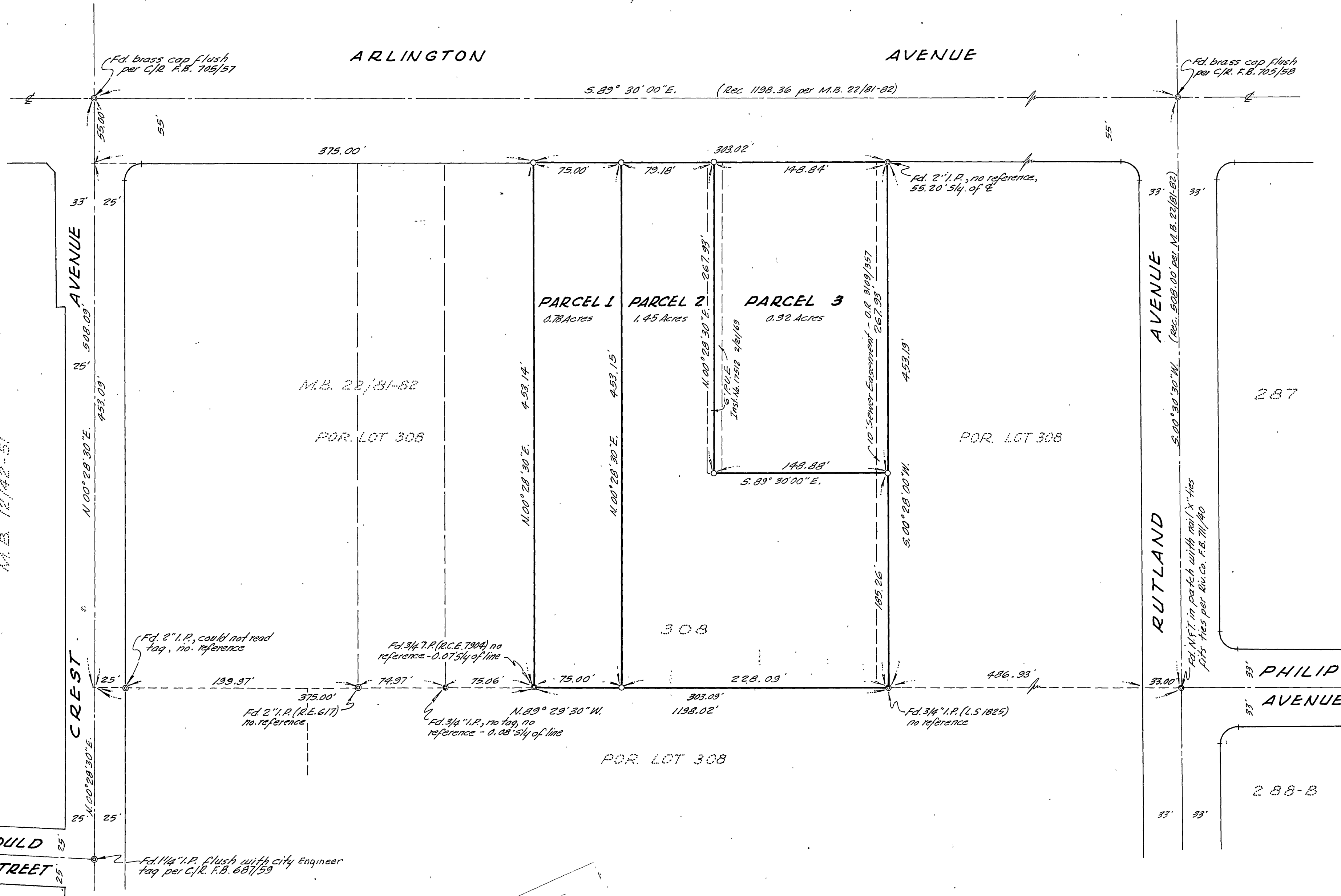

SURVEYOR'S CERTIFICATE

This map correctly represents a survey made by me or under my direction in conformance with the requirements of the Land Surveyors' Act at the request of Elis Ostlund in December, 1968.

Caron B. Vaughn
LICENSED LAND SURVEYOR No. 3163

SURVEYOR'S NOTE

Bearings are based on the center line of ARLINGTON AVE. being 5.89° 30' 00" E. as shown on Camp Anza Subdivision No. 1, M.B. 22/81, 82, Records of Riverside County, Calif.

- ⊙ Indicates monument found as noted.
- Indicates 3/4" Iron Pipe, tagged L.S. 3163 set flush.

COUNTY SURVEYOR'S CERTIFICATE

This map has been examined for conformance with the requirements of the Land Surveyors' Act this 6 day of March, 1969.

A.C. KEITH County Surveyor

By J.M. [Signature] Deputy
RS 1045 6P FS 997-3