

IN THE CITY OF RIVERSIDE

# RECORD OF SURVEY

OF LOT 3 AND A PORTION OF LOT 2 OF THE MC CLASKEY TRACT PER MAP BOOK 10, PAGES 36 & 37, RECORDS OF RIVERSIDE COUNTY CALIFORNIA, IN RANCHO LA SIERRA.

JANUARY, 1969

SCALE 1"=100'

ALBERT A. WEBB ASSOCIATES—CIVIL ENGINEERS  
RIVERSIDE CALIFORNIA

### RECORDER'S CERTIFICATE

Filed this 27 day of MARCH 1969 at 11:00 A.M. in Book 52 of Record of Surveys at page 75 at the request of the County Surveyor  
Fee \$ 5.00 W.D. Balogh County Recorder  
No. 25915 By Ann B. Vaughn Deputy

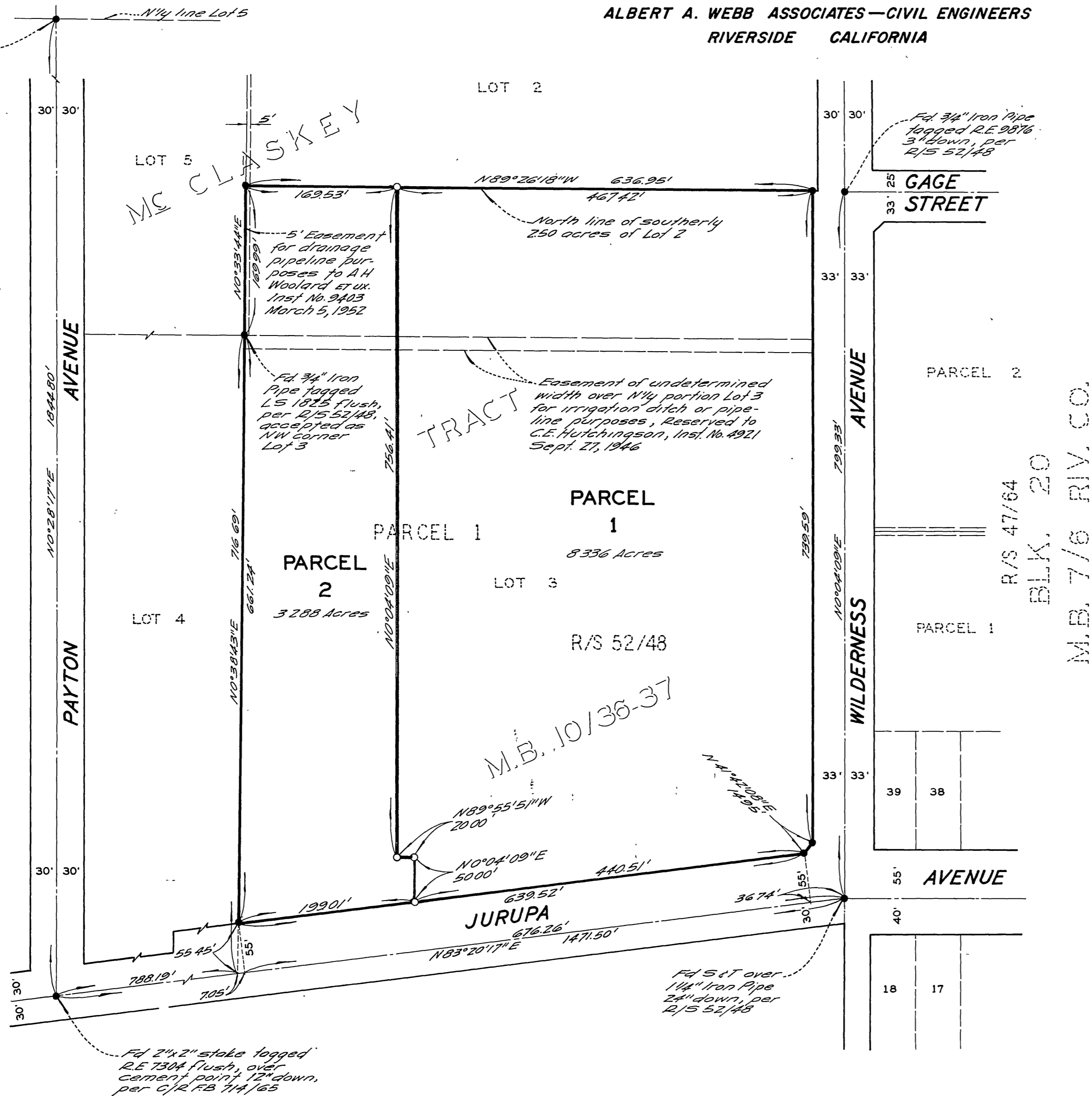

### SURVEYOR'S CERTIFICATE

This map correctly represents a survey made by me or under my direction in conformance with the requirements of the Land Surveyors' Act of the request of Fleetwood Enterprises, Inc. in January, 1969

Ernest H. Wells  
R.C.E. No. 9876

### SURVEYOR'S NOTES

- 1 Basis of bearings is the centerline of Wilderness Ave. taken as N0°04'00"E as shown on Record of Survey Book 52, Page 48, Records of Riverside County, California.
- 2 C/R FB 74/65 Refers to City of Riverside Field Book 74, Page 65
- 3 Found 1" Iron Pipe tagged R.E. 9876 flush, per R/S 52/48 at all points shown thusly •, unless otherwise noted.
- 4 Set 1" Iron Pipe tagged R.E. 9876 flush, at all points shown thusly ○ unless otherwise noted.

### COUNTY SURVEYOR'S CERTIFICATE

This map has been examined for conformance with the requirements of the Land Surveyors' Act this 27 day of March 1969

A.C. Keith County Surveyor

By J. Matthe Deputy