

IN THE CITY OF RIVERSIDE

# RECORD OF SURVEY

OF A PORTION OF THE NW 1/4  
OF THE SE 1/4 OF SECTION 18, T.29, R.4W  
S.B.B. & M.

### RECORDER'S CERTIFICATE

Filed this 21 day of April 1968 at 1:20 P.M.  
in Book 53 of Record of Surveys at page 81 at the  
request of the County Surveyor  
Fee \$ 5.00 W.D. 881087 - County Recorder  
No. 39001 By Dean Blough  
Deputy

ALBERT A. WEBB ASSOCIATES  
Civil Engineers  
Riverside California  
December, 1968

Dedicated to City of Riverside  
Inst. No. 5828 Jan. 17, 1968

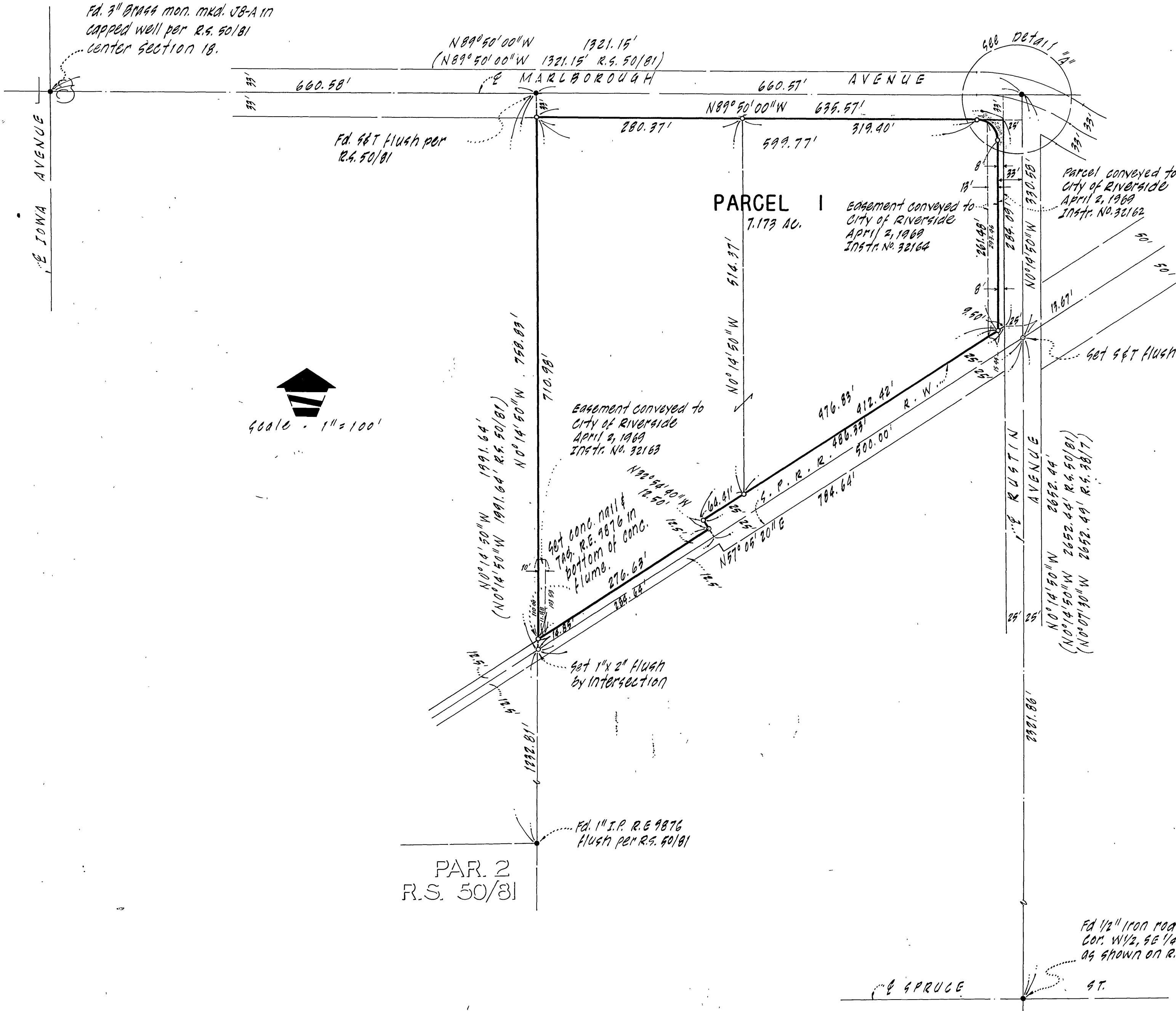
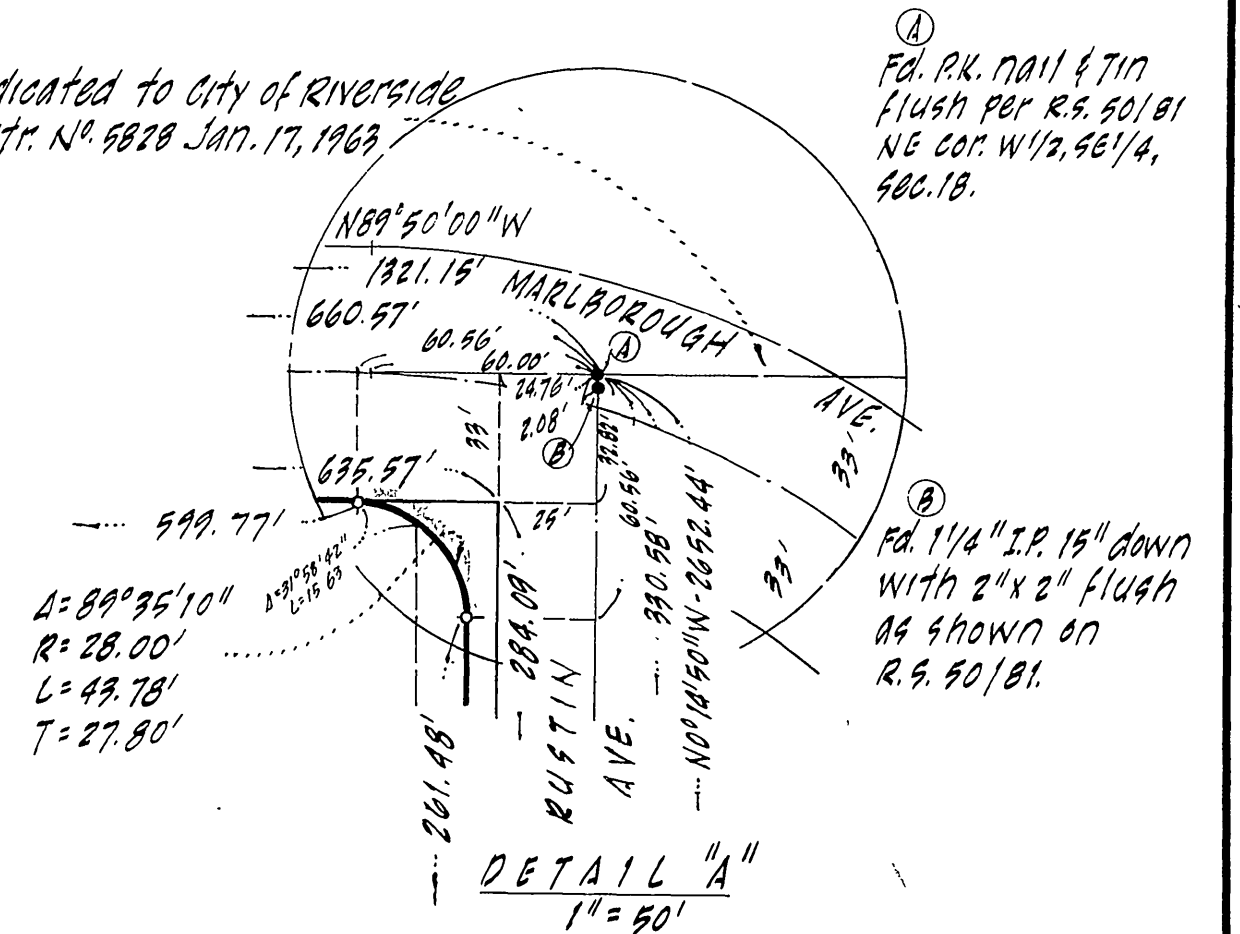

### SURVEYOR'S CERTIFICATE

This map correctly represents a survey made by me or under my direction in conformance with the requirements of the Land Surveyors' Act at the request of J.W. Mortell Co. in December, 1968

Ernest N. Webb  
R.C.E. No. 9876

### SURVEYOR'S NOTES

1. Basis of bearings is the centerline of Marlborough Ave. taken as N89°50'00"W as shown on Record of Survey recorded in Book 50 of Records of Survey at page 81 Records of Riverside County, California.
2. Set 1" I.P. tagged R.E. 9876 flush at all points shown thus unless otherwise noted.
3. Found monuments as noted at all points shown thus.

### COUNTY SURVEYOR'S CERTIFICATE

This map has been examined for conformance with the requirements of the Land Surveyors' Act this 2 day of April 1968

A.C. Keith - County Surveyor

By J.W. Keith  
Deputy

Fd 1/2" Iron rod flush SE  
Cor. W1/2, SE 1/4, Sec. 18  
as shown on R.S. 50/81.