

IN THE CITY OF RIVERSIDE
RECORD OF SURVEY

OF A PORTION OF LOTS 14 AND 15, BLOCK 15 OF THE LANDS OF THE RIVERSIDE LAND AND IRRIGATING CO. AS SHOWN IN MAP BOOK 1, PAGE 70 OF RECORDS OF SAN BERNARDINO COUNTY, CALIFORNIA. IN SECTION 5, T.3S., R.5W., S.B.B. & M.
 MAY 1969

CRAWLEY, HAWKINS & ASSOC.

SCALE: 1" = 60'

RECORDER'S CERTIFICATE

FILED this 2 day of June, 1969 at 2:30 P.M.
 in Book 53 of Record of Surveys at page 93 at the request
 of the County Surveyor.

W.D. BALOGH County Recorder

Fee \$ 5.00
 No. 54260 By *Quinn P. Vaughn* Deputy

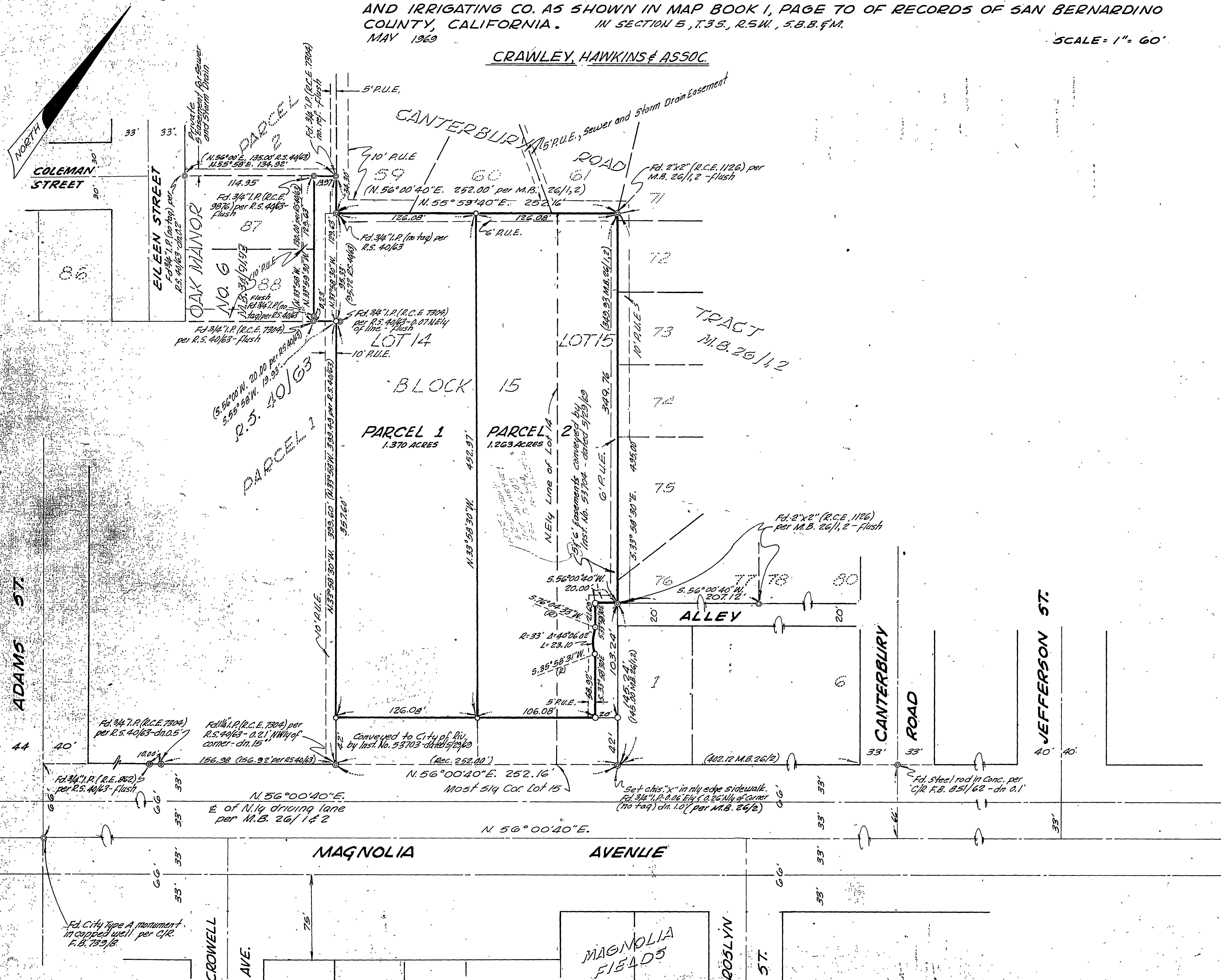

SURVEYOR'S CERTIFICATE

This map correctly represents a survey made by me or under my direction in conformance with the requirements of the Land Surveyors' Act at the request of DAVID STONE in February 1969.

David Stone
 L.S. 3163

SURVEYOR'S NOTE

Bearings are based on the northwesterly right of way line of Magnolia Ave. being N. 56° 00' 40" E. as shown on map of Canterbury Road Tract, Map Book 26, Page 1 & 2, Records of Riverside County, Calif.

o - indicates set 3/4" I.P., tagged L.S. 3163, flush.

COUNTY SURVEYOR'S CERTIFICATE

This map has been examined for conformance with the requirements of the Land Surveyors' Act this 2 day of June, 1969.

A.C. KEITH County Surveyor

By *J. Madala* Deputy
 R.S. 1049 SP. FB. 94/52-63