

R/S 54/5

54/5

IN THE CITY OF RIVERSIDE, COUNTY OF RIVERSIDE

RECORD OF SURVEY

OF LOT 11, BLOCK 12 OF CHADBOURNE HEIGHTS, RECORDED IN BOOK 12, PAGES 11, 12 & 13, OF MAPS, RECORDS OF RIVERSIDE COUNTY, CALIFORNIA. RECORDER'S CERTIFICATE

JUNE 1969

SCALE: 1"=40'

Filed this 9 day of July, 1969 at 4:00 P.M. in Book 54 of Record of Surveys at page 5 at the request of the County Surveyor. W. D. Bolagh County Recorder
Fee \$ 5.00 No. 00505 By Arion B. Vaughn Deputy

JOHN B. ABELL

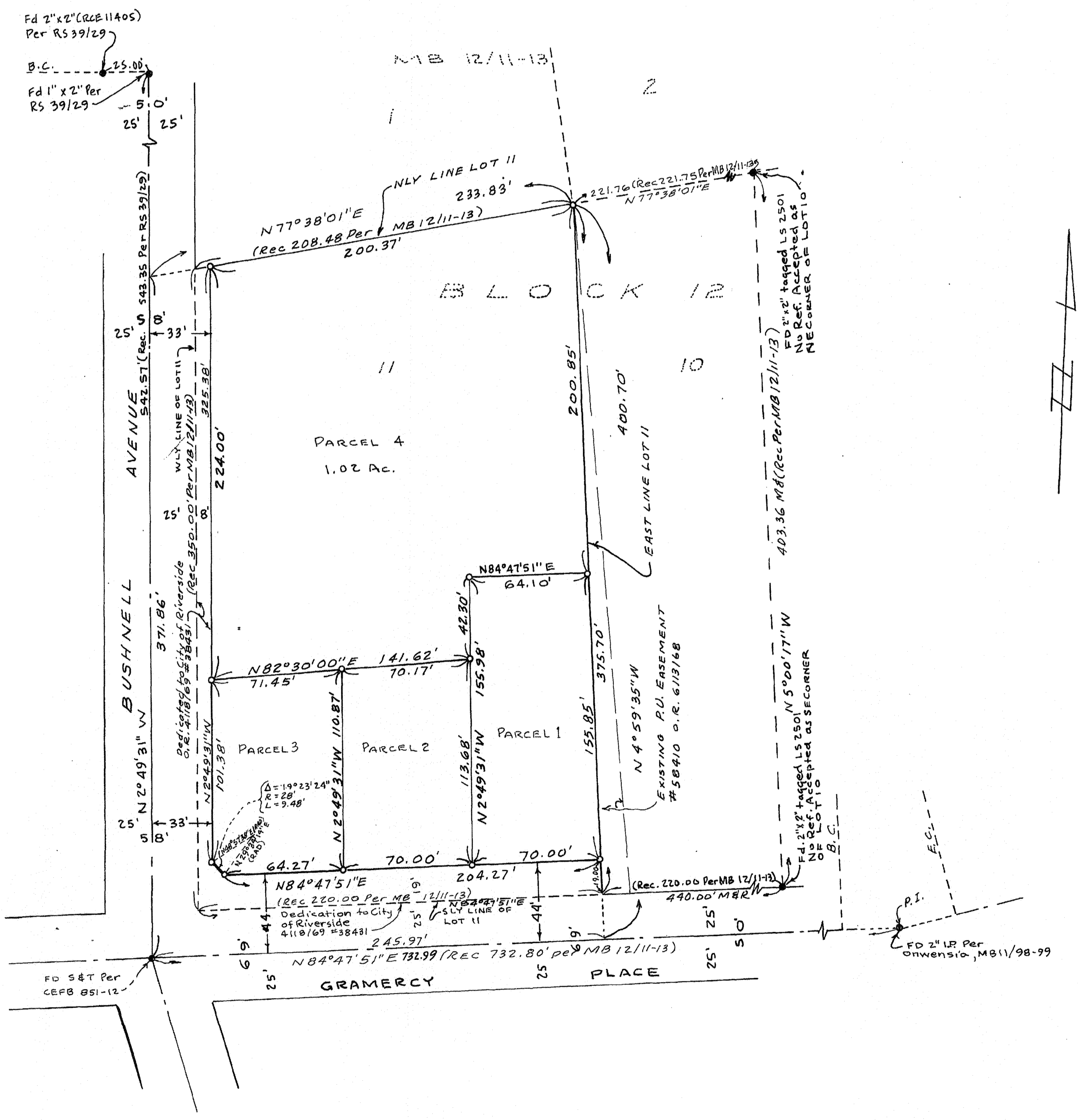

SURVEYOR'S CERTIFICATE

This map correctly represents a survey made by me or under my direction in conformance with the requirements of the Land Surveyors' Act at the request of MR GUSTAV G. KUHN in April, 1969

John B. Abell
JOHN "B" ABELL RCE 9070

ENGINEER'S NOTES

Bearings are based on the center line of Gramercy Place being N84°47'51\"E as per CHADBOURNE HEIGHTS recorded in Book 12, Pages 11, 12 & 13 of Maps, Records of Riverside County, Calif.

- Indicates monument found as noted
- Indicates 1\"Iron Pipe, tagged RCE 9070 set flush
- CEFB indicates City Engineer's Field Book

COUNTY SURVEYOR'S CERTIFICATE

This map has been examined for conformance with the requirements of the Land Surveyors' Act this 9 day of July, 1969.

A.C. KEITH County Surveyor A.C. Keith
By J. Maich Deputy
RS 1061

R/S 54/5