

IN THE CITY OF RIVERSIDE

# RECORD OF SURVEY

OF A PORTION OF LOTS 37 AND 44, SECTION 19, T. 2 S., R. 4 W. S. B. B. AND M., OF EAST RIVERSIDE LAND COMPANY AS SHOWN ON M.B. 6-44, RECORDS OF SAN BERNARDINO COUNTY, CALIF. JUNE, 1968: J.F. DAVIDSON ASSOCIATES SCALE: 1"=100'

### RECORDER'S CERTIFICATE

Filed this 9 day of July, 1968 at 4:00 P.M. in Book 54 of Record of Surveys at page 6 at the request of the County Surveyor. Fee \$ 5.00 W. D. Balogh County Recorder No. 69806 By Lawrence B. Vaughn Deputy

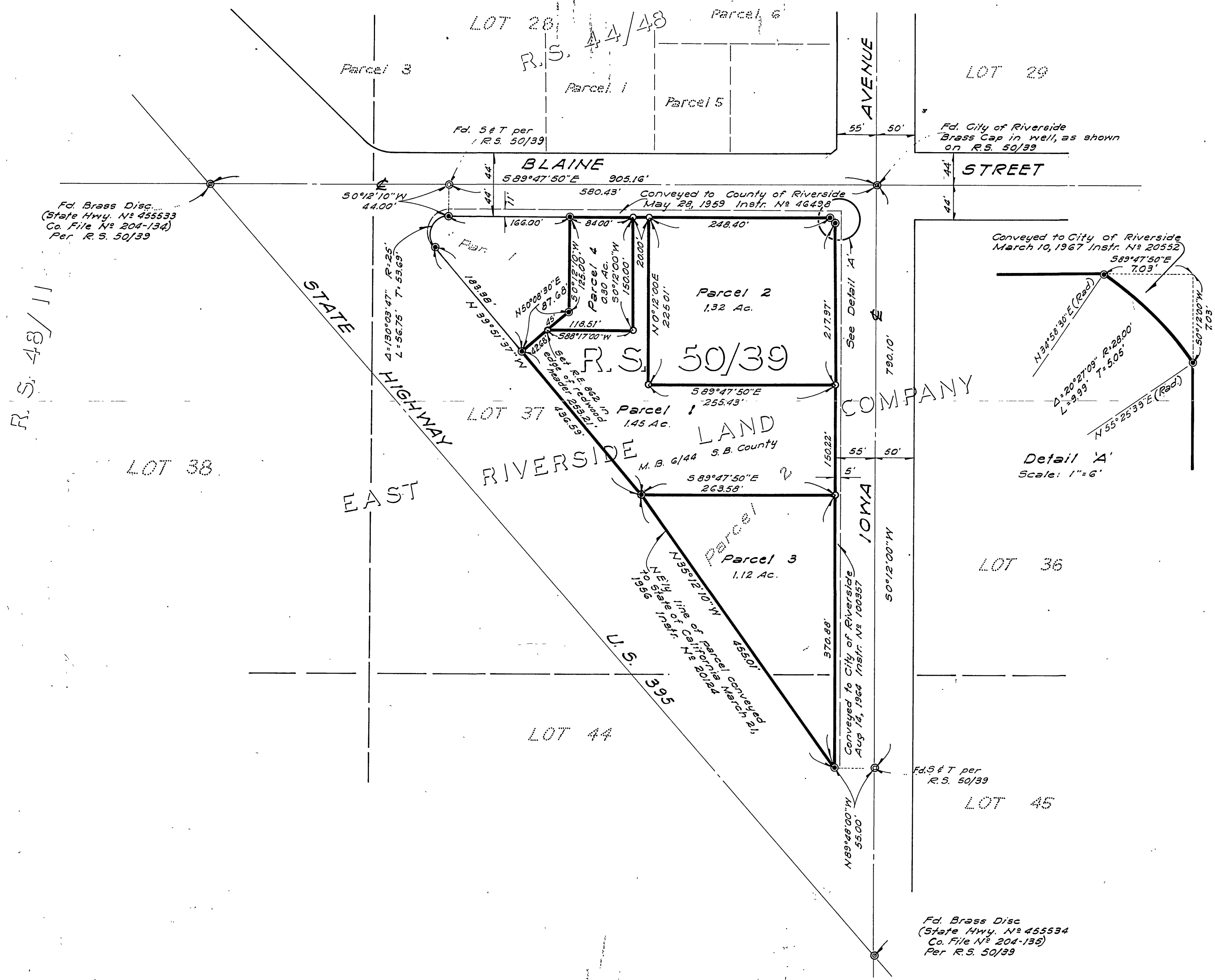

### SURVEYOR'S CERTIFICATE

This map correctly represents a survey made by me or under my direction in conformance with the requirements of the Land Surveyors' Act at the request of Robert McCune in April, 1968

Robert S. Kipper  
Registered Civil Engineer No. 13699

### SURVEYOR'S NOTE

Bearings are based on the centerline of Blaine St. being 589°47'50"E as shown on R.S. 50/39, Records of Riverside County, California.

- ⊙ Indicates: 3/4" I.P. found tagged R.C.E. 862 per R.S. 50/39
- ⊙ Indicates: monuments found as noted
- Indicates: Set 3/4" I.P. tagged R.C.E. 862 unless noted otherwise.

### COUNTY SURVEYOR'S CERTIFICATE

This map has been examined for conformance with the requirements of the Land Surveyors' Act this 9 day of July, 1968  
A.C. Keith County Surveyor

By J. Maitz Deputy

R. S. 48/11