

54/7

IN THE CITY OF RIVERSIDE

RECORD OF SURVEY

OF A PORTION OF LOT 1, BLOCK 66 OF ARLINGTON HEIGHTS M.B. II
PAGE 20 AND 21, RECORDS OF SAN BERNARDINO COUNTY, CALIF.
LOCATED IN SECTION 3, T3S, R5W, S.B.M.

RECORDER'S CERTIFICATE

Filed this 9 day of July, 1967 at 4:00 P.M.
in Book 54 of Record of Surveys at page 7 at the request
of the County Surveyor.

JULY, 1969

CITY OF RIVERSIDE
PUBLIC WORKS

SCALE 1" = 50'

W D BALOGH — County Recorder

Fee None
No. 69807 By *William B. Naugh*
Deputy

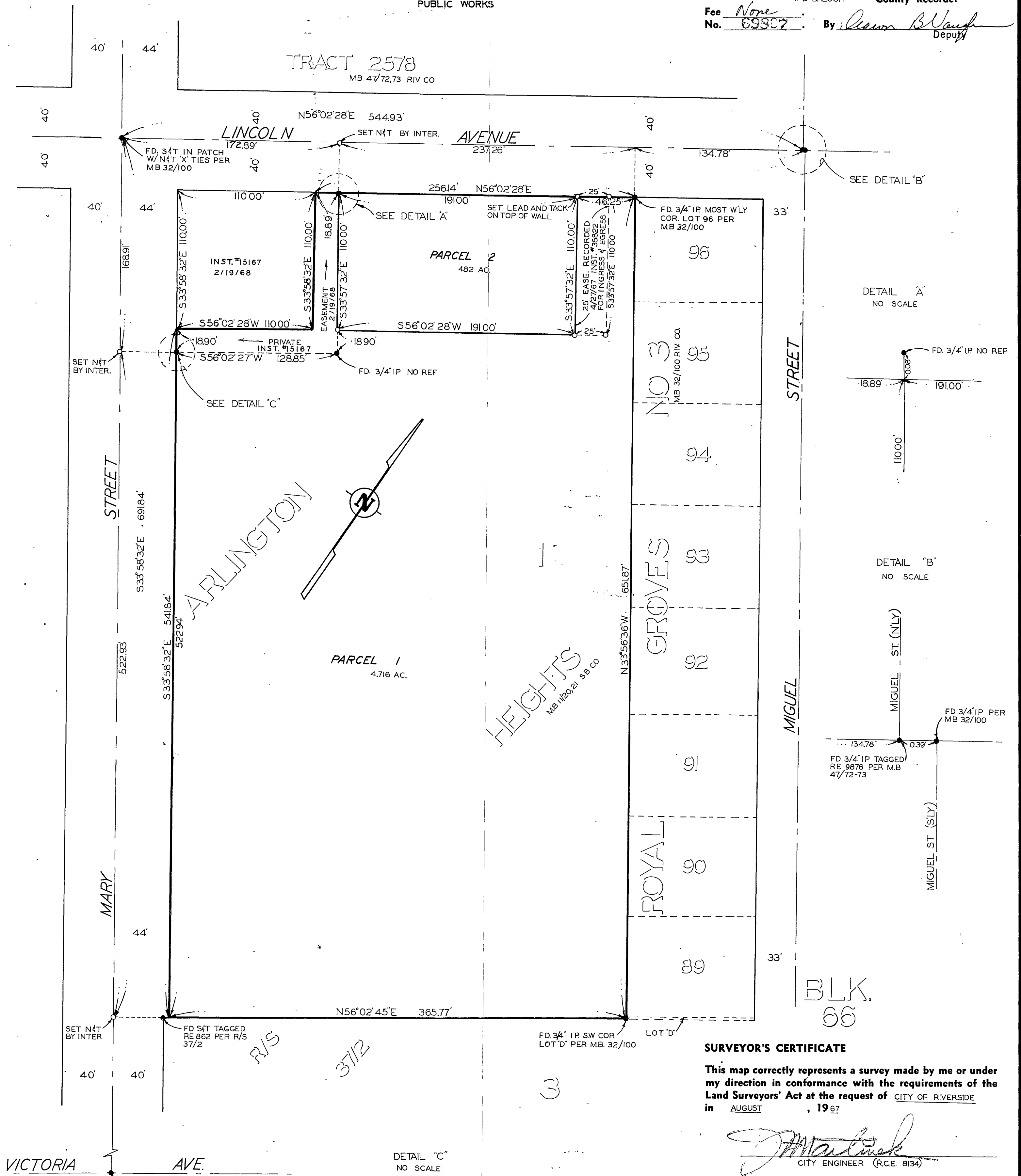

SURVEYOR'S CERTIFICATE

This map correctly represents a survey made by me or under
my direction in conformance with the requirements of the
Land Surveyors' Act at the request of CITY OF RIVERSIDE
in AUGUST, 1967

J. M. ...
CITY ENGINEER (R.C.E. 8134)

SURVEYOR'S NOTE

BEARINGS BASED ON THE CENTERLINE OF LINCOLN AVE
BEING N56°02'28"E AS SHOWN BY MAP OF ROYAL GROVES
NO 3, MAP BOOK 32/100 RECORDS OF RIVERSIDE COUNTY
CALIF.
● INDICATES MONUMENT FD AS NOTED
○ SET 11/4" IP WITH CITY ENGINEERS TAG UNLESS
OTHERWISE NOTED.

COUNTY SURVEYOR'S CERTIFICATE

This map has been examined for conformance with the re-
quirements of the Land Surveyors' Act this 9 day of
July, 1967.

A.C. KEITH — County Surveyor

By *J. M. ...* DEPUTY

8PH