

IN THE CITY OF RIVERSIDE

RECORD OF SURVEY

OF A PORTION OF THE SOUTHWEST 1/4 OF THE SOUTHEAST 1/4 OF SECTION 14, T. 34, R. 5W, S. B. B. & M.

ALBERT A. WEBB ASSOCIATES
Civil Engineers
Riverside California
January 1969



RECORDER'S CERTIFICATE

Filed this 11 day of July 1969 at 2:00 P.M.
in Book 54 of Record of Surveys at page 7 at the
request of the County Surveyor
Fee \$ 5.00 W.D. Balogh County Recorder
No. 70904 By Dawn B. Vaughn Deputy

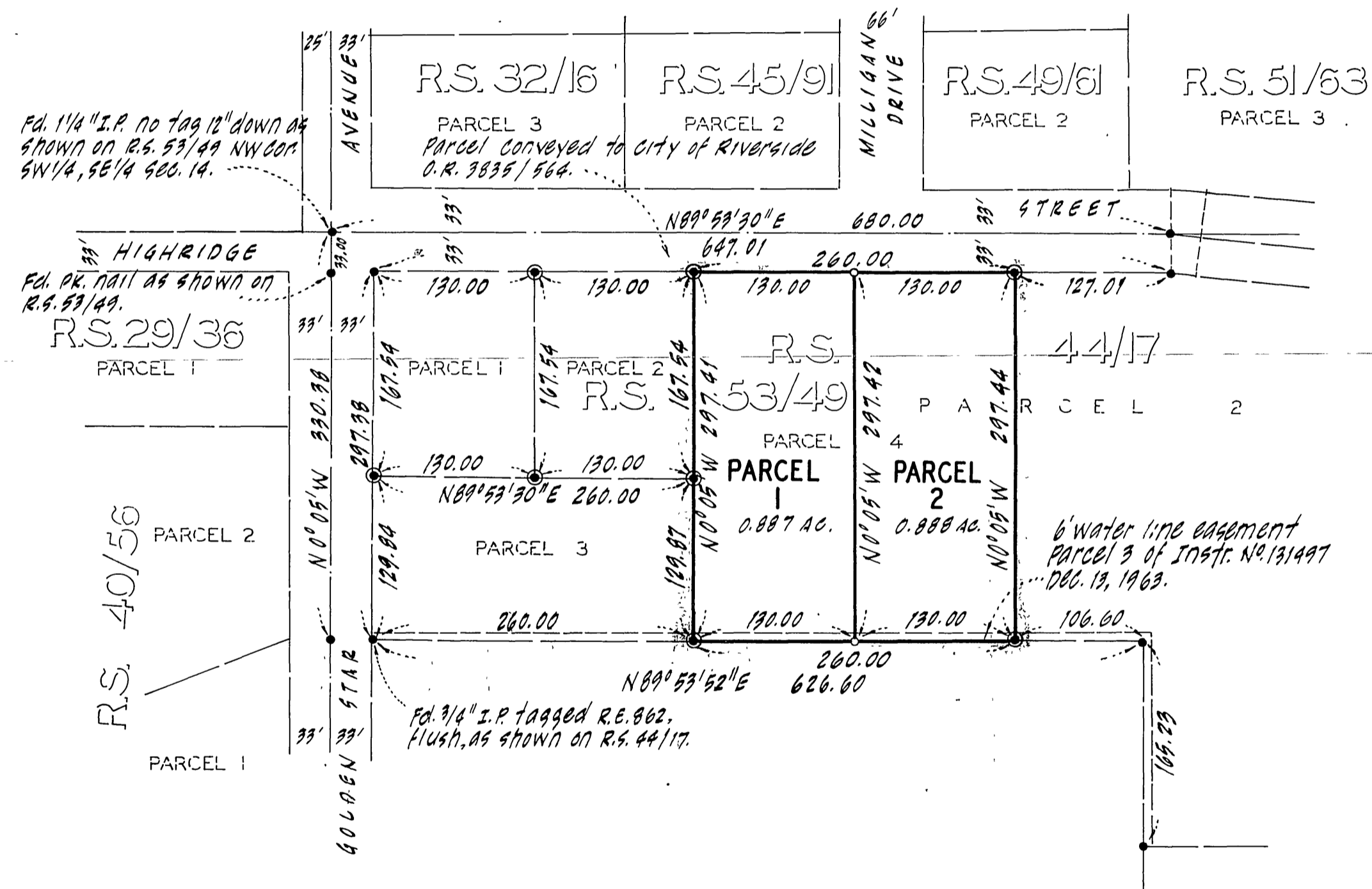

SURVEYOR'S CERTIFICATE

This map correctly represents a survey made by me or under my direction in conformance with the requirements of the Land Surveyors' Act at the request of George Mills in January, 1969.

Ernest H. Webb
R.C.E. No. 9876

SURVEYOR'S NOTES

1. Basis of bearings is the centerline of Highridge street taken as N89°53'30"E as shown by map on file in Book 53 of Record of Surveys at page 49 thereof, Records of Riverside County, California.
2. Found 3/4" I.P. tagged R.E. 9876, flush, as shown on R.S. 44/17 at all points shown thus • unless otherwise noted.
3. Found 1" I.P. tagged R.E. 9876, flush, per R.S. 53/49 at all points shown thus ⊙
4. Set 1" I.P. tagged R.E. 9876, flush, at all points shown thus ○

COUNTY SURVEYOR'S CERTIFICATE

This map has been examined for conformance with the requirements of the Land Surveyors' Act this 10 day of July 1969

A.C. Keith County Surveyor

By J. M. Aible
Deputy